The Fort Wayne Sentinel.

ESTABLISHED 1833. MONDAY, MARCH 9 1891. PRICE TWO CENTS.

Good Values

—IN—

MARSEILLES QUILTS.

Many exceptional values in Marseilles Quilts are now being offered to thrifty buyers. We name as illustrative:

Full size White Marseilles Quilts, in desirable patterns, at $1.65 each.
Full size White Marseilles Quilts, in new and beautiful patterns, at $2.50.
Full size White Marseilles Quilts, in a large assortment of patterns, at $3.00 each. Recent price $4.75.
Full size White Marseilles Quilts, of excellent quality and handsome designs, at $4.00 each. Recent price $5.00.
Also a large range of patterns in

HONEYCOMB QUILTS.

At 75c, $1.00, $1.25 and $1.50.

GEORGE -I- DEWALD

—AND—

COMPANY.

DO YOU?

Do you know that I am selling out?
Do you not prefer to buy goods at cost?
Do you not need some woodenware?
Do you not need some tinware?
Do you not need a bird cage?
Do you not need a basket?
Do you not believe it will pay you to visit Sharp's Cost Sale?
If you do not believe we are having a big rush every day then come and see.
Crockery, China, Glass, Lamps, Bric-a-brac. Yes, everything at a big discount.

East of Court House,
58 Clinton St.

L. P. SHARP,

FORT ◆ WAYNE, ◆ INDIANA.

LOUIS WOLF & CO.

ARE OFFERING

—FOR—

Saturday's -:- Trade

Two Big Bargains!

LOT I.

50 ✦ DOZEN

Colored KID GLOVES

Worth $1.00,

AT 69c.

LOT II.

ONE CASE ANGORA

Dress Goods,

Worth 12 1-2C

At 8c a Yard.

Louis Wolf & Co.,
54 Calhoun St.

MYSTERIOUS SUICIDE.

A Mason Who Took His Own Life After a Singular Interview With a Priest.

TOLEDO, O., March 9.—There is considerable excitement in Toledo to-night over the mysterious suicide of a well-dressed stranger in the best hotel in town last night. On Friday night a young man registered at the Bloody house as Charles J. Edwards, but gave no place of residence. About 4 o'clock Saturday afternoon, Father F. Quigley, a prominent Catholic priest, called up the Bloody house and asked if Edwards was there, receiving an affirmative reply. Later he called up the chief of police and notified him he feared Edwards intended to commit suicide. The chief promptly investigated, had a bellboy climb over the transom and open the door. On going in they found the man dead. On a stand near by were six ounce vials of laudanum, one vial of aconite, one of aqueous extract of opium and one of prussic acid. In the grate were found the ashes of burned letters, and an examination revealed the fact that everything, that might reveal the suicide's identity had been destroyed, except a much-worn gold ring with the initials "M. N. C."

Father Quigley says the man came to his parsonage on Friday evening at 7 o'clock, and asked to see Father Quigley. The father took the man into his parlor. Edwards shifted himself on his chair, so he could reach his hip pocket, and exclaimed: "Doctor, I have come to Toledo to commit murder."

Father Quigley, who is a man of splendid physique, over six feet tall, reached forward with one hand and cried: "Stop! Would you shed your neighbor's blood, and on Friday, the day on which the Redeemer gave up his blood for mankind!"

Father Quigley says he then expostulated with the man, who finally said: "Well, my mind is made up; I will take my own life." The priest finally obtained from Edwards a promise that he would not commit suicide for twenty-four hours.

Father Quigley says he believes the man came to murder him, and when asked why Edwards should want to kill him, replied: "You noticed the newspapers this morning said the suicide wore a Masonic emblem?"

This was said in a significant tone and recalled a highly sensational sermon preached by Father Quigley about a year ago, when he claimed the Freemasons had sent a man to kill him. He said the man came at that time and wanted to stab him. Although he gave Quigley his name as Charles J. Edwards, of Buffalo, he subsequently said he had wilfully misinformed the doctor.

The suicide has not yet been identified. He was a fairly good looking man, about twenty-four or twenty-five years of age, five feet six inches in height, weighed about 145 pounds, light complexion, blue eyes, dark-brown curly hair, straight nose and regular teeth. He was tastefully attired in a dark coat and vest, lightly striped gray trousers and neat patent leather shoes, with dark brown overcoat. In his trouser's pocket was a silver hunting-case watch and on each of his hands a solid plain gold ring. In his pocket was $48.55 in cash. He wore a pair of gold bowed spectacles, and on the lapel of his vest was pinned a small Masonic badge with the square and compass of a master Mason. He was intelligent in appearance, and showed himself while about the hotel to be a man of education and good breeding. His clothes are of stylish cut, even to his underclothing, which is of an expensive order. The marks on his laundry are "O. C. 4."

ON A TOUR.

Secretary Proctor Makes a Visit to the Military Posts.

WASHINGTON, March 9.—Secretary Proctor starts to day on an extensive inspection tour of military posts. He will first make a tour of Texas, thence to New Mexico, Arizona and onward to the Pacific coast. He will return by the northern route, stopping at all the important posts en route. He will stop at Chicago to examine the progress being made on buildings at Fort Sheridan and with the view of determining what allotment he will make for carrying on work there during the next fiscal year. The sum of $745,000 is available for distribution among about a half dozen larger posts, including Fort Sheridan. One of the objects of the secretary's tour is to ascertain the needs by personal inspection of the more important posts before making the allotment. It is understood that the quartermaster general will recommend the allotment of $200,000 for Fort Sheridan.

Stopped Paying Debts.

HARTFORD, Conn., March 9.—The practical working of the Farmers' Alliance in Kansas has come home to a Hartford investor with a forcible illustration. He recently sent a coupon for collection and received from President Lawrence, of the west side National bank of Wichita, Kas., this letter:

WICHITA, March 3.

DEAR SIR:—Mr. Bently refuses to pay the coupon you sent us for collection, $60. He says he has "joined the alliance," and has "stopped paying debts." Shall we return the coupon?

THREATENED FLOOD.

The Tennessee and Mississippi Rivers Rapidly Rising and Spreading Over the Lowlands.

CHATTANOOGA, Tenn., March 9.—The Tennessee river at this point has reached the danger line,—thirty-two feet—and is raising three inches an hour. Experienced rivermen predict that it will reach at least forty-five feet, which will overflow much of the city in lowlying places, cut off several railroads and for a time suspend the operations of several manufacturing concerns. There is no indication of a cessation of heavy rain.

NASHVILLE, Tenn., March 9.—The phenominal rise in the river continues, and at one o'clock this morning the guage records 46½ feet, a rise since Friday morning of 25½ feet. More damage has been done by the rapidity of the rise than would otherwise have occurred. Probably 1,500 or 2,000 people have been driven from their homes, and the goods in the ware houses and cellars have suffered much damage. As viewed from the bridge the river is a vast, angry torrent, spreading out over the lowlands. Nearly all the lumber yards are overflowed, and in some, considerable loss will result. The river has brought a vast amount of driftwood, and it is passing the city in great quantities. During the day it was gaining slowly and steadily. Merchants were busy all the day in moving goods from cellars and warehouses near the wharf to higher ground. It is estimated that there are between 300 and 600 families in the city that have been driven from their homes by the high waters. At the police headquarters, many applications for shelter are being made. The reports from all points on the river show that it is rising every where and the rise in the Mississippi will prevent the Cumberland from running down as rapidly as it other wise would.

GREENVILLE, Miss., March 9.—The river has reached the danger line and is still rising. Great alarm is felt. The levees are being strengthened, but cannot stand the strain much longer.

The Canadian Cabinet Meets.

OTTAWA, Ont., March 9.—There will be a full meeting of the cabinet Wednesday, for the first time since the election. At this meeting the government will decide on the line of action it will take with regard to the opening of reciprocity negotiations with the United States. Sir John Thompson will be associated with Sir Charles Tupper as Canada's commissioners. Newfoundland will be invited to join in the negotiations. Parliament will meet in six weeks.

Departed in Peace.

Miss Mary E. Burns died Sunday evening, with consumption, at 6 o'clock, at the St. Joe hospital, where she has been for some time. She was consible to the last moment, and was ready to go to her savior. Her last words to her mother and friends were: "I see Jesus right by me, am going to heaven and hope to meet you there." She belonged to the Cathedral and was a full member of the sodality. She was a daughter of Mr. and Mrs. Arthur Burns.

Big Fire at Shelbyville.

SHELBYVILLE, Tenn., March 9.—Fire yesterday morning destroyed the stores of C. W. Russell, stoves and hardware; Laughlin and Tillman, grocers; Wood & Hatton, clothing; C. W. Cunningham, boots; J. D. Gillis, dry goods. The total loss on buildings and contents is $50,000; nearly covered by insurance. The office of the Bedford county Times was also destroyed.

Two Fires in Boston.

BOSTON, March 9.—The three upper floors of the German block, 86 to 90 Beverly street, were gutted by fire yesterday morning, entailing a loss of $40,000, distributed among numerous tenants. The loss is mostly covered by insurance. Another fire occurred about the same hour in the "Oriental 99 cent store," at 704 Hanover street, causing a loss of $50,000.

A Manufacturer Fails.

CHICAGO, March 9.—The Bernnitor Sash, Door and Blind Manufacturing company made an assignment to-day. The assets are placed at $110,000 and the liabilities at $60,000. Inability to make collections and consequent failures to satisfy pressing creditors is given as the cause of the collapse.

Mrs. Frank Leslie's Will.

NEW YORK, March 9.—Mrs Frank Leslie will make a new will on Wednesday by which the bulk of her fortune, amounting to at least $600,000, will be left in trust for the establishment of a great institution for the instruction of women and the advancement of higher education in the United States.

A Generous Authoress.

BOSTON, March 9.—The authoress Elia Lyall has presented the daughter of the late Charles Bradlaugh with a check for £50, with the condition attached that the money shall not be used in connection with the propaganda of free thought. The gift is made as a mark of the donor's high regard for the character of Mr. Bradlaugh.

FRENZIED JEALOUSY

Leads John Direshure to Commit a Horrible Crime and End It All by Suicide.

BATESVILLE, Ind., March 9.—John Direshure, a well-known hotel keeper of this place, while drunk and mad with jealousy, attacked his wife yesterday with a revolver. He shot her in the head, inflicting a serious wound. Another ball struck her corset stays, just over the heart. Direshure then placed the revolver at the back of the head of his three-year-old daughter, Martha, and shot her through the head, then shot his cook, Mary Jones, hitting her in the back inflicting a flesh wound. While a crowd which had gathered quickly in the parlor was attending the wounded, Direshure entered and fell dead on the floor, having cut his throat with a case knife.

HUSTON RETIRES.

His Resignation Accepted and Lemcke Takes the Position.

LOUISVILLE, Ky., March 9.—A Washington special to the Courier-Journal says: "It now appears that Treasurer Houston, although not exactly kicked out of office, got out unwillingly and unexpectedly. He had gone to see the president to have a growl and talk resignation, expecting fully the trouble would be smoothed down and he be begged to remain and help hold up the financial credit of the United States. The president, however, was more dyspeptic than usual. The Maryland biscuit that he had consumed at breakfast did not set well on him, and when Huston was about to begin his usual talk of desiring to resign, the president said: "'Well, Mr. Huston, I will accept your resignation; please present it.'" Thereupon Mr. Huston drew the document out of his pocket and the president accepted it at once. Mr. Huston is now breathing dire threats of what he will do in Indiana, and if he can accomplish half of what he says he can, the president will have a hard time to control his own delegation in the 1892 convention. Your correspondent has it from excellent authority to day that Mr. Lemcke, of Indiana, will take the place. Mr. DePauw, of New Albany, wires here that he could not think of accepting the position."

A BLIZZARD COMING.

The Worst Storm of the Season Moving Eastward.

CHICAGO, March 9.—A special received from the northwest late last night reports the worst snow storm and blizzard of the season raging. The storm is general throughout Minnesota, Nebraska and Iowa. The mercury is rapidly falling and the snow drifting badly. Railroad traffic is completely paralyzed. At many points over twelve inches of snow has fallen.

WASHINGTON, March 9.—For Indiana: Clearing; colder; westerly winds.

Five Hundred Lashes on His Back.

GREENVILLE, March 9.—Five hundred lashes laid upon the back of a negro named Willben, near Williamston, was the compromise made by a lynching party Saturday. Miss Duckworth found the negro under her bed Friday night. He acknowledged that his purpose was to bind the girl as soon as she had fallen asleep and thus have her in his power. The young men wanted to lynch him at once, but a compromise of 500 lashes was made, after the execution of which the negro was lodged in jail.

Died From Effects of a Blow.

SPRINGFIELD, Ill., March 9.—Thomas J. Ewell, the well-known aeronaut, died at his home in this city yesterday morning from the effects of a blow in the stomach given him by Wm. Walker, a hack driver, Thursday night. The weapon used by Walker was a heavy hitching weight slung at the end of a hitching strap. Walker is in jail.

Perished From Exposure.

REGINA, N. W. T., March 9.—The Rev. Father Gratton, the Catholic priest of Regina, was found dead yesterday morning five miles outside of the city. He left on Thursday to assist in the elections. On the return his horse gave out and Father Gratton walked on, being anxious to reach Regina for Sunday services, but perished from exposure.

What a Cigarette Did.

OMAHA, Neb., March 9.—Fire this morning destroyed the printing house of Gibson, Miller & Richardson. Loss, $200,000; insurance, $140,000. The fire was caused by a boy smoking a cigarette in the press room. Bertche's Wagon stock house, adjoining, was damaged to the extent of $20,000; covered by insurance.

La Grippe Leads to Suicide.

NEW HAVEN, Conn., March 9.—The body of Mrs. W. H. Miner, a prominent society woman, was found in the river last night. She had been missing since last Wednesday. It is thought she committed suicide while demented from an attack of la grippe.

Horrible Deed of a Father.

MOAB, Texas, March 9.—Mrs. Sarah Berryhill, at Dandee, Hendricks county, cut the throats of her sleeping daughter, Mary, aged 14, on Friday night, and then killed herself. The tragedy was not discovered until Saturday. No cause is known for the terrible deed.

AN UNNATURAL MOTHER.

She Confines Her Son in a Cellar for Six Years.

BERLIN, March 9.—An account comes from the village of Nuenstadt near Halle, of an unheard of outrage, which has been going on for the last six years. A man thirty-two years of age, the son of a rich widow named Dorn, who was supposed by his neighbors to have emigrated to America, has been found by by the police in the cellar of his mother's homestead, where he has been kept incarcerated for six years. On being brought into the light of day he was found to be blind and speechless and to have lost the use of both legs. He was naked, his only covering being a coarse dirty horse blanket. The mother, on being interrogated by the judicial authorities, has admitted having kept her son imprisoned during this long period because her husband by his will left him a larger slice of her property than to her favorite son, his youngest brother.

A woman named Ellen Murray described as the American lion tamer was torn to pieces on Friday, while going through her performance in the lions den at Aulbeck's menagerie in Chemnitz. Her mangled body was gotten out of the cage after a desperate fight with three lionesses, but the unfortunate girl expired shortly after the rescue.

ALL DISMISSED.

Cases Against Different Saloon Men of the City.

Last week a half dozen or more cases were commenced in Justice Ryan's court against different saloon keepers for the illegal selling of intoxicants.

Different members of the Liquor Dealers' association took hold of the matter, and this afternoon, when they were called up for trial, they were dismissed for want of prosecution.

Another Big Railroad Sale.

LOUISVILLE, Ky., March 9.—It is practically settled that the Ohio Valley railway will soon pass into the control of the Chesapeake, Ohio and Southern railway company. P. G. Kelsey, president of the Ohio Valley, and C. F. Huntington, of the Chesapeake road, Saturday signed a memorandum of sale, which is subject to the approval of the stockholders. Little doubt exists that this approval will be given and in about sixty days the formal transfer will probably be made. The acquisition of the road will bring Mr. Huntington's road to the Ohio river and within 287 miles of Chicago. It virtually gives through connections and entrance into Chicago to the Chesapeake, Ohio and Southern.

Prince Jerome Dying.

ROME, March 9.—Prince Jerome Napoleon's physicians announce that both lungs of their patient are congested, and that but a few hours can elapse before the fatal result is reached. The prince has repeatedly and positively declined the religious consolation which has been proferred by priests who have been permitted to enter the chamber of the dying man.

Found a Skeleton.

COLBY, Kan., March 9.—A farmer near Monte came into town with the skeleton of a man, which he had found in a well fifteen feet below the surface of the ground. He also found a pocket knife and an old match box, with the date of 1862. This section of the country was filled with Border ruffians at the time who committed many murders.

Wants a Receiver.

MILWAUKEE, Wis., March 9.—The electric street car system, known as the "Hinkley line" will probably be placed in the hands of a receiver to day. E. E. Hinkley, of Chicago, is the principal owner, and has filed an application upon which Judge Gibbons last evening issued an order to show why a reciever should not be appointed.

Murdered For His Money.

SIOUX CITY, Ia., March 9.—Gus Broad, a man about fifty years old, who drew his pension money Saturday, was found in his room yesterday afternoon with his skull crushed, apparently with a hammer. He was drinking Saturday night, and it is believed he was murdered for his money.

Suffocated by Gas.

DIXMAN, Ill., March 9.—Lehard Deits, a farmer, went home Saturday night in an intoxicated condition, and drove his family from the house. Yesterday morning he was found dead on the floor, having been suffocated by gas from a coal stove. He leaves a widow and five children.

Refused to Pardon Him.

WASHINGTON, March 9.—The president has refused to pardon John C. Eno, of New York, who was convicted of bank wrecking.

This morning as Secretary Bower was opening his mail he found our letter containing a greenback and the following on a slip of paper: "Compliments of a friend of the association," for which he wishes to thank this "friend" and hopes more friends will do likewise.

YOUNG IN SIN!

A Sixteen-Year-Old Girl Stands a Prisoner in Police Court—The Court Calendar.

Lillie Heffer, a young girl, sixteen years of age, was the only prisoner in police court this morning.

She had been arrested last night, with a young fellow who gave his name as John Williams, in a yard on Barr street by Officer Roxay. The charge "prostitution" was placed opposite her name on the police register, and "associating with prostitutes" was the charge that had been preferred against Williams.

The two had been taken to the police station by the officer, where Williams gave bail for his appearance, which was forfeited by his failure to be on hand at police court this morning when his case was called, heedy deserting the girl and leaving her to pass the night in the prison cell and face the charge against her alone this morning.

"You are charged with prostitution;" said Deputy Prosecutor E. V. Emerick when her case was called, and the young girl stood up before the mayor, "What have you to say?"

The lobby of the court room was crowded. A couple of hundred eyes gazed at the prisoner as she stood there. She had looked bold and brazen-faced until Attorney Emerick spoke, but then she hung her head. "Have you nothing to say?" repeated the prosecutor. The girl remained silent. "I will have the officers testify," said Mr. Emerick, and Officer Romy took the stand and testified as to the charge of prostitution, and the circumstances of the arrest, while Chief Wilkinson spoke of the general reputation of the prisoner. She was quite a well known character about town and has been going from bad to worse for some time past. She has been frequently on the streets at night and falling into bad company, soon commenced to go into the saloons with boys, and it was not long before she drifted into the life of shame which she is now leading. Her step-father and mother live in the eastern part of the city. It is probable that they have but little control over the girl, for she appears headstrong and self-willed.

The testimony against the prisoner was convincing and the mayor sent her to jail for sixteen days.

COURT CALLINGS.

The case of the State against James Hannigan, for selling liquor after 11 o'clock at night, was dismissed in Justice Ryan's court this morning on account of the absence of the prosecuting witness, who went to Columbia City and forgot the case was set for this morning. Six other cases for illegally selling intoxicating liquors were commenced at 2 o'clock this afternoon.

The superior and the circuit courts are both in session this week.

County Clerk Souder has granted the following marriage licenses: Chas. F. Zion to Flora E. Boyer; Chas. Killion to Josephine Lot.

Hon. R. C. Bell and S. L. Morris, for the defense, and Judge L. M.Ninde for the plaintiff, are at Bluffton to day attending the trial of Jules Perriquey vs. the Nickel Plate railroad for $10,000. The case was taken to Wells county on a change of venue.

Supt. John Wilkinson, of the county infirmary, has made his report for the six months from September 1, 1890, to March 1, 1891. The following is a summary of the report: Number in the asylum September 1, 1890, 63; number admitted since, 50; total, 113; births, 0. Discharged, 38; deaths, 3; total, 40. Remaining in the asylum March 1, 1891, 73; average attendance, 70. The expenses for the six months were $2,712.62; average daily expense per head, 21 6 cents; average daily expense for asylum, $15.16 2 5. The following is the nationality of the inmates: American, 51; German, 34; Irish, 19; French, 3; English, 6. The personal property of the institution is valued at $7,920.10. The expenses for the last quarter were $171.67.

Justice Ryan, for the last few years, has been attending to some business for a German named Herman Force, living in the country not far from the city. Not long ago Justice Ryan had some correspondence with the man's relatives in Germany. The inquire ascertained that Force's people were wealthy, and as they died about three months ago Force is now a man of property, he being the nearest heir.

A Pittsburg dispatch, dated March 6, contains the particulars of a negro and a white woman, who have made their appearance together in that city. The couple would reveal nothing concerning themselves further than that they came from Fort Wayne.

Mary A. Franz has qualified as guardian of Charles W. Franz. Dr. A. E. VanBuskirk has qualified as guardian of Elmer M. Miller.

Fell Under the Wheels of His Engine.

HAMMOND, Ind., March 9. John E. Moore, for eight years a passenger engineer on the Chicago and Erie railway, met with a fatal accident Saturday night, at Hammond, coming from Chicago. He jumped off his engine at the Hammond depot for orders, and slipped and fell under the wheels, which cut off his legs and an arm. He did not die

day morning at 9 o'clock. He came here from Fredonia, N. Y., and leaves a wife and two children. He was highly esteemed, and was a prominent member of the Brotherhood. The body was taken to Fredonia this afternoon for interment.

WATERSON TALKS.

He Explains the Cleveland-Hill Letter Business.

NEW YORK, March 9.—The Tribune publishes a Louisville letter signed "L. L.," giving a report of a conversation with Henry Waterson. After the resources of the south, journalism and other subjects had been discussed, the interviewer touched upon the famous letter to Governor Hill. Mr. Waterson replied:

"I was amazed at Hill's irritation. If that letter was impertinent the one I had written a year before to Mr. Cleveland was more impertinent. Instead of Mr. Cleveland taking it as Mr. Hill did, he replied in a spirit of cordiality and acquiesced. I have not spoken of the matter since, partly from sentiment, but I have no hesitation in publishing it if Mr. Cleveland would permit it. It's true that Mr. Cleveland asked my advice and Governor Hill did not."

"There is an impression,' I said, "that in writing to Governor Hill you were approaching a stranger."

"That is all I state, it is true Governor Hill and I had no correspondence. But the first time I met him he poured out his griefs into my ear for three hours. He told me all about his Cleveland troubles, and in his differences with Mr. Cleveland I think Mr. Cleveland is largely in the wrong. In fact, I have told Mr. Cleveland as much. But there was nothing in my letter that ninety-nine good democrats out of a 100 would not say if Mr. Hill asked them. If he had gone to Mr. Cleveland and said, 'Here, Mr. Cleveland, there is an imputation that I sold you out in 1888. It is not true, but I am going to elect you,' and if he had then taken hold or nominated and managed the canvass and elected Cleveland, nothing in the world could have kept him down in 1892. The whole country would have gone for him with vigorous enthusiasm, as it is, he will go in the senate and be lost. He is nothing but a good organizer, anyhow. Of course he is a bright, level-headed man, but he is not an orator or debater. There are plenty of men in the senate who will over-match him; Morgan, Gray, Voorhees, Reagan, George, Butler. He will lose control of the machine, and that will be the end of him."

Chicago Markets.

CHICAGO, March 9.—Wheat, May, $1.02½; July, 99½. Corn, May, 61, July, 60. Oats, May, 51½. Pork, May, $10.02½; July, $10.37½. Lard, May, $5.95; July, $6.17½. Ribs, May, $4.95; July, $5.22½.

Mary Burns, aged sixteen years, died last night at the St. Joseph hospital.

The Clerks union will meet to morrow evening at the old Morton club hall.

O. E. Everett will leave to-morrow morning on a business trip to Warsaw.

The Master Builders association will meet to-morrow evening to make arrangements to attend the funeral of John Cochrane.

Free lecture at the Jewish Temple by Rabbi M. P. Jacobson, of St. Antonio, Tex., to-morrow evening at 7.30. Subject, "The Jew in History."

Ph. Lindlay, chairman, and E. B. Smith, secretary, have called a meeting of the democratic city central committee for Wednesday evening.

Eggs Down 2c. Butter Down 2c.

Fresh Eggs, 15c dozen.
Best Roll Butter, 25c. pound.
Best Michigan Potatoes, $1.10 bushel.
Best Sugar Cured Ham, 10c.
Best Picnic Hams, 6c.
Sugar Cured Shoulders, 7c.
Breakfast Bacon, 8c.

FRUIT HOUSE.

Shopmen, Attention!

For the accommodation of laboring men who receive their pay the 10th our store will be open Tuesday evening.

MASSACHUSETTS SHOE CO.

Strawberries, Pine Apples and Grapes

Nice Ripe Strawberries, 25c. quart.
Large New York Pine Apples, 20c. each.
Extra Malaga grapes, 30c pound.
Large Florida Oranges, 40c dozen.
Choice Valencia Oranges, 30c dozen.
Choice Messina Lemons, 25c dozen.

FRUIT HOUSE.

Special Sale of Wall Paper.

From the 10th to 25th of March.

At prices that will astonish you. Positively lower than retail dealers have bought.

Remember we are the only wholesale house in this part of the state which enables us to show you a larger variety of patterns and at lower prices than others. Call at 20 Barr street and be convinced.

FRED KRUDSIEK.

Notice.

The Massachusetts Shoe Co.'s store will be open Tuesday evening for the accommodation of shopmen who get their pay during the day.

JOHN COCHRANE DEAD.

A Well Known Pioneer Passes Away at an Early Hour This Morning—His Life.

One by one the pioneers are crossing the river and the rank and file of early citizens is thinning out to such an extent that one is caused to stop and sadly reflect. The last one who has been summoned from earthly life is John Cochrane, who died at his residence, 258 West Berry street, at 6 o'clock this morning. Mr. Cochrane acted as one of the pall-bearers at the funeral of Mrs. Jesse L. Williams last Tuesday, at which time he contracted a bad cold resulting in grippe and subsequent brain trouble. He was delirious in his last hours.

John Cochrane was about 83 years old. He was born in Scotland and immigrated to America when a young man. He came to Fort Wayne in 1836 and started the first carpenter shop and planing mill in the town, upon the site now occupied by the Huffner building, at the southwest corner of Berry and Harrison streets. Soon afterward the planing mill business of Col. James Humphrey and Col. O. D. Hurd was started, and a few years later Mr. Hurd's interest was purchased by Mr. Cochrane. From that time until the death of Colonel Humphrey, a few years ago, this firm existed, the mills being located at the same spot during all these years. The plant is now operated by the Diethers. The planing mills of Cochrane & Humphrey were well known all over northern Indiana. The deceased was naturally a retiring gentleman, but this did not prevent his friends from selecting him as a representative of public affairs, among which positions was that of councilman. Mr. Cochrane was a loyal citizen, a generous man, and a true friend. He leaves three children, as follows: Margaret, who was principal in the public schools; Jennie and Mrs. Elizabeth Sweet.

Early Closing.

We, the undersigned Clothiers and Gents' Furnishers, do hereby agree to close our respective places of business every evening at 6 p. m., excepting the 10th and 17th, every Nickel Plate pay-day, every Saturday, every evening before any national holiday, and also from the 10th to the 25th of every December, this petition to be null and void unless all in the above lines from the Pittsburg, Fort Wayne and Chicago to the Nickel Plate depot, on Calhoun street, and also Columbia street, close. Also on Sunday:

SAM, PETE & MAX.
A. & H. FRIEND.
U. S. CLOTHING HOUSE.
FINDY & CO.
HELLER & FRANKEL, "Globe."
THE O. O. D. (Lazarus).
J. A. THIEME & SON.
WM. METER & BRO.
GOLDEN & MONAHAN.
OPPENAUS & CO.
METER & NIEMANN.
P. MORGANTHALER.
W. R. DURFEE.

Wall Paper.

We are going to close out our entire line of wall paper at prices far below the regular price. Call and see us before purchasing elsewhere.

RENNER, CRATSLEY & CO.,
25 West Main Street.

Notice.

All union barbers and journeymen are requested to come up to the hall of the Barbers' union, Tuesday, March 10.

GEORGE ROOS, Secetary.

Eggs Down 2 Cents.

Fresh Eggs, 15c per dozen.
Choice Mich. Apples, 75c per peck.
Choice Mich. Potatoes, $1.10 per bu.
Best Sugar Cured Ham, 10c. per lb.
4 pounds Bess Crackers for 25c.
Best Michigan Flour, $1.20 per sack.
Best California Peaches, 30c. can.
Best California Apricots, 25c. can.
The finest line of Dried Fruits in the city, at

MENCH'S,
23 W. Columbia Street.

We still have a large stock of wall paper which we are selling out at less than cost. Examine our stock and get prices before buying, and our work we guarantee to be first-class.

RENNER, CRATSLEY & CO.,
25 West Main Street.

Notice.

There will be a meeting of the Teamsters union Friday evening, March 13. All members and teamsters who are not members of the union, but who wish to join the same, are requested to be present.

HENRY EHRMAN,
President.

9 21

Take Notice.

Call and see those elegant combinations in wall paper and border to match, at prices that will astonish you.

F. KRUDSIEK,
20 Barr street.

It Will Please You.

Our stock is all bought from all the leading manufactories of the country, having a world-wide reputation. We have everything that is made in the line of wall paper from the cheapest to the finest, and only charge for the goods and not the name.

F. KRUDSIEK,
20 Barr street.

Juvenile Clothidg.

CONFIRMATION SUITS

We are as ever in looking after the interests of the little folks as of their elders, and our Spring Stock for This Season will Surpass all previous efforts.

The selection of two and three price Short Pant Suits, Kilt Suits and Jersey Suits, for the small boys will include the Choicest productions of the manufacturers of this country.

A complete line of Confination Suits will be ready for our inspection the last of this week. Stylish effects in all the most Fashionable Fabrics. Perfect Beauties---every one of them,

Do Not Fail to See Them.

Globe

The Leading Boys' & Children's Clothing House.

Corner Calhoun and Main Sts.

SPECIFIC YAMARA REMEDIES

FEMALE REMEDY

A guaranteed cure for all forms of diseases and weakness peculiar to the female sex. A local application, self-applied. This treatment does not interfere with the path of a regular duties.

YAMARA PNEUMONIA CURE.

A certain preventive and sure cure for Pneumonia, Coughs, Colds, Asthma, Bronchitis, Inflammation and Congestion of the Lungs.

Yamara Malaria and Fever Cure, Blood Purifier and Tonic.

A sure cure for all forms of Fevers, Malaria Fever and Ague, Indigestion, Torpid Liver, all Nervous Affections, Rheumatism, Neuralgia and kindred complaints. Purifies the Blood, is the best spring medicine to eradicate. Better than all sarsaparillas.

YAMARA CORDIAL BITTERS.

Cures Dyspepsia, places the digestive organs in a healthy condition.

These Remedies are GUARANTEED to cure all affections advertised.

Manufactured only by the

YAMARA MEDICINE COMPANY,

3,557 Cottage Grove Ave.

CHICAGO, ILLINOIS, U. S. A.

For sale by Ellinkerbeg & Bohrer, F. D. Hoham, The Hanson Drug Store, A. S. Keller and Geo. H. Loesch. daw-6y

FOR 40 YEARS DR. WM.

HALL'S BALSAM!

FOR THE LUNGS.

Has been a never-failing family remedy for COUGHS, COLDS CONSUMPTION, SORE THROAT, HOARSENESS, PNEUMONIA, INFLUENZA, ACUTE AND CHRONIC BRONCHITIS, ASTHMA, WHOOPING COUGH, CROUP, PLEURISY, PAIN IN THE SIDE AND BREAST, SPITTING OF BLOOD, and all diseases of the

Throat, Chest and Lungs, Leading to CONSUMPTION.

Dr. WM. HALL'S BALSAM contains no opium morphine, nor any deleterious drug. It heals and heals the Membranes of the Lungs, inflamed and pointed by Measles, and prevents night sweats and tightness across the chest. It is pleasant to the taste.

For Sale by all Druggists.

Price 25 cts., 50 cts., $1.00.

Trade supplied by MEYER BROS. & Co., Fort Wayne, Indiana.

DR. WM. HALL, N.Y.

E. F. SITES, DENTIST,

82 Calhoun Street, Fort Wayne, Ind.

Dr. JNO. I. OGLE,

288 East Creighton Avenue.

OFFICE HOURS (8 to 9 a. m. 1 to 3 p. m.

Down town office 104 WEST WAYNE STREET. Office hours from 1 to 3 p. m. Calhoun office answered promptly.

German Spoken. Telephone No. 222.

ROBERT SPICE.

WATERWORKS AND GENERAL - PLUMBING!

Natural Gas Fitting.

A full line of waterworks and plumbing goods. Pumps, Wind Mills, Brass and Wells.

48 W. Main St.--- Telephone 281

DAILY GAZETTE.

VOL. 1. FORT WAYNE, INDIANA, MONDAY, MARCH 3, 1890. NO. 1.

PRICE FIVE CENTS.

MONDAY, MARCH 3, 1890.

OUR CIRCULATION.

STATE OF INDIANA, ALLEN COUNTY, ss:

[illegible] being duly sworn, says that the circulation of the Daily Gazette for the week ending February 28, 1890, was as follows, to wit: [illegible]

Monday, Feb. 22	3,246
Tuesday, Feb. 24	3,218
Wednesday, Feb. 25	3,226
Thursday, Feb. 26	3,254
Friday, Feb. 27	3,270
Saturday, Feb. 28	3,278
Total for the week	19,496
Average for the week	3,245

[illegible] Sworn to before me this 1st day of March, 1890.

DANIEL W. SOLDER, Clerk.

THIS DAY IN THE PAST.

1776—[illegible] Lord Dunmore, Governor of Virginia, issued a proclamation declaring the property of Patrick Henry and others forfeited to the crown and threatening to free the negroes and others who should join the standard of Britain.

1826—Death of Mary Queen of Scots, [illegible] Queen Elizabeth.

1836—Battle of Rio Grande, between Texan and Mexican forces.

1845—Act passed establishing the Catholic association.

1846—Death of Anna Letitia Barbauld, the author.

1852—Outbreak at Chalons, France.

1862—Norfolk, Virginia, surrendered to the Federal forces.

1864—Monument to Baron Franklin, Paris, unveiled.

1888—Death of Frederick William, emperor of Germany.

TO-NIGHT.

SECOND REFORMED CHURCH—Musical entertainment.

BUSINESS MEN'S EXCHANGE—Called meeting.

WASONS—Jewel of Charity lodge.

WORLD'S MUSEUM—Lillie Williams with his Bijou Opera Company, Dramatic Troupe, Orchestra and Pets.

GOOD TEMPLARS—Lecture on social purity at A. O. U. W. hall.

TOBIAS—Phoenix, No. 9, K. of P.—Fort Wayne, No. 14, I. O. O. F.—Odd Fellows, F. A. M.

SCHEUTZEN HALL—Annual meeting by Turn Verein.

It is thought the Illinois legislature will decide the senatorial contest in that state to-morrow.

WINTER is giving us some parting touches. It has two weeks more that it can call its own.

THERE should be a large attendance at the Business Men's Exchange tonight. The formation of a Commercial club will be discussed.

CLAUDE MATTHEWS, the secretary of state, is being prominently mentioned as the democratic candidate for governor at the next election.

HON. J. H. WHITE, of this city, may be the next republican candidate for governor. There is not a republican in the state who has better running qualities or who would make as good a governor as Captain White.

WOMEN are not slow as office seekers, as will be seen by this telegram from Macon, Mo.: "The success of Miss Annie Baxter, whose election to the office of county clerk and fight for the office against her predecessor have caused so much comment, seems to have created a sort of a craze for office among Missouri women. The announcement comes from Macon county that Mrs. Laura A. Smith, a widow, principal of St. Agnes' Hall, at Macon, is a candidate for county commissioner of schools; Miss Sallie Walker, a well known teacher in the same county, is a candidate for the same office. Both ladies are democrats. The office is now held by Prof. Eli J. Newlon, a bachelor forty-seven years old, who has had it for seven years. It is reported that the female members of the grangers in several counties and the W. C. T. U. are planning to bring out candidates for various offices."

THE late A. T. Stewart, of New York city, was a Napoleon of trade. He made more money in direct business than any other man of his day. It was one of his wrinkles not to have his name on his store. The palatial structure stood, in his time, unmarked by any sign. When some one asked him why he didn't put up a sign, he replied: "I have--there it is!" pointing to this word, which was on the inside of every door: "Push." What is the secret of commercial success? Push! What is the explanation of the growth in circulation and influence of certain journals? Push! Why do some churches distance others in the race of usefulness? Push! Why do go ahead ministers, Sunday-school superintendents with executive ability, teachers who are wide awake, and Christians in general, who are "minute men" of duty, always strike a "get there" pace? Push! This word makes all the difference between success and failure in every sphere of human endeavor.

HARRISON GOING ON A TOUR.

President Harrison is going to make what in Queen Elizabeth's time would have been called a royal progress, what in Andrew Johnson's time would have been termed a swing around the circle, what Grover Cleveland might have regarded as a tour of observation around his political estate, but what in this instance may fairly be described as an electioneering excursion. He intends to start about the close of the present month and make a swing which will go as far south as New Orleans, as far west as San Francisco, and as far north as Portland, Salt Lake and Chicago.

The trip will cover a period of five or six weeks, and is under as well as possible to suit the latitude to the season he will go southward first and return by the north. He desires to pay a special compliment to the south where, he hopes after this excursion, the Force bill will be forgotten, and all will be forgiven.

President Harrison, however, wants to have it distinctly understood that on this trip he will not be the guest of Senator Stanford or anybody else. It is his own affair, the expenses of which he is going to pay out of his own pocket. If he should accept the hospitality of friends in some of the cities through which he passes, that is by the way.

In the mean time Secretary Halford is making a careful selection of cities to be visited, and, of course, following a distinguished example, he is making numerous extracts from the American Encyclopedia and from the latest political almanac. The president will probably be accompanied by Mrs. Harrison, by one or two members of the cabinet, by a few other personal and political friends, not including Colonel Dudley, Treasurer Huston, ex Senator Farwell, or Senator Stewart, and, of course, Private Secretary Halford will go along with the encyclopedia.

MR. A. D. CRESSLER

Interested in the Gas Company at Ottawa, Ill.

The Ottawa (Ill.) Journal says: "The Ottawa Gas company is making arrangements to double its capacity this summer. New mains are to be laid to parts of the city that have never been supplied before and great improvements are to be made both at the works and in the office of the company. President A. D. Cressler, of the company, arrived here Wednesday from Fort Wayne, Ind., accompanied by his wife. They will remain in the city a few days longer and during that time Mr. Cressler will make all the necessary arrangements in regard to the business of the company. His private secretary, Mr. B. D. Angell, has been here for a couple of weeks and will remain somewhat longer than Mr. Cressler. During the progress of the work he will visit the city once a month.

"At the works two new benches of six retorts each are to be put in. The material is on the ground now, and the old benches are being taken out. The contract for this work has been let to the Laclede Fire Brick company, of St. Louis, and their superintendent, Mr. W. H. Pride, is expected here to day to take charge of the work. These changes will double the capacity of the plant and will make it capable of supplying the increased demand that will come with the extension of the mains. A great deal of money will be spent here by the company. Not only are new mains to be laid, but old mains and pipes that have passed their best days will be replaced, and the whole works will be remodeled and improved in many respects. The whole interior of the company's office building is to be refitted and refurnished. When completed it will present an elegant appearance. A splendid display will also be made of the gas fixtures, heaters and stoves, and steam heating apparatus that the company handles. The latter will be arranged so as to be seen in full operation. Since his arrival here Mr. Cressler has bought some additional shares of stock, held by other parties. He feels the greatest confidence in the future of the company and shows it by the liberal outlay he has arranged to make."

THE APPELLATE COURT.

Judge Morris' Name Urged Before Governor Hovey.

To-night a committee of citizens will go to Indianapolis to urge upon Governor Hovey the appointment of Judge John Morris, of this city, as a member of the Appellate Court. There will be five judges appointed, one from each judicial district, three of whom will be republicans and two democrats. Among those who have signified their intention of going are Hon. J. B. White, J. B. Harper, A. A. Pusman, Wm. P. Breen and James I. Best, of Chicago, Judge Taylor and others may also decide to go.

Olint Williams, well known as the great American trapper, will be seen this week at the World's museum with his educated bear. The many different tricks this animal under the training of Mr. Williams performs, are wonderful and interesting. The other curio's are, the fire demon, Sankey, and Jimmy and Sherwood, the Mexican Troubadors. On the stage, the Jessey Dramatic company will again hold the boards. To say that they are giving satisfaction, can only be attested by the large audiences that nightly greet them. They will produce this week, the great Irish drama, "Colleen Bawn."

The I. O. G. T. will have a social to night at the A. O. U. W. hall.

Chilblains, cuts or wounds, can be cured in short time by the use of Salvation Oil. Price 25 cents.

Unequaled in effectiveness, unapproached in cheapness, and unrivalled in popularity is Dr. Bull's Cough Syrup. Price 25 cents a bottle.

South Bend sports good sleighing.

THE LEGISLATURE.

In the house Senator Howard's bill, prohibiting the letting out by contract of the labor of the inmates of state benevolent institutions, and providing for a system of industrial education for the pupils of the institutions of the deaf and dumb, blind and feeble minded children, was read a third time, and passed—yeas 53, nays 25.

Senator Magee's bill, to prevent and punish fraud in the sale of goods by itinerant venders, and to provide for city licenses for such venders, was read a third time and defeated—yeas 23, nays 19.

Another bill making appropriations caused discussion. This was Senator Morgan's bill to appropriate $20,000 to the institute for feeble minded at Fort Wayne, for a school for boys, and $11,000 for an industrial school. Mr. Moore, chairman of the committee on these institutions, said that these improvements were greatly needed. Mr. Fippen opposed the bill. Mr. Gent thought that this was a deserving institution, but very incomplete just now, and these additional buildings were greatly needed.

Mr. Oppenheim said that it was absolutely necessary to provide work for the poor children in this institution. At present the accommodations for them were entirely inadequate, and the improvements asked for were much needed. He made an earnest appeal to members to vote for his appropriation, and thus add to the efficiency of one of the most deserving institutions in the state.

Mr. Adams made a forcible and earnest speech in favor of the bill. Mr. Patten spoke against the bill with much vehemence. Finally a vote was taken and the bill was defeated—yeas, 38; nays, 47.

In the senate the amendment to the appropriation bill, giving $20,000 to the Feeble Minded school at Fort Wayne for a school for boys, and $11,000 for an industrial school was adopted.

The senate passed the general appropriation bill, but made so many amendments that the house refused to concur and conference committees were appointed by both houses. One of the amendments adopted by the senate was to give the school for Feeble Minded at Fort Wayne $31,000 for new buildings.

Both houses held night sessions. A compromise was effected on the world's fair bill, appropriation, $75,000. The senate passed the house bill fixing the salary of the reporter of the supreme court at $4,000, and fixing the price of reports at $1.50 per volume.

The senate passed the senate bill instructing that the money received from the national government under the direct tax law shall be applied to the payment of appropriations and state debts; also concurred in the house amendments to the senate bill authorizing the loan of $1,400,000; also passed the house bill making the first Monday in September, labor day, a legal holiday; also house bill requiring flagmen to be stationed at railroad crossings where switching is done.

In the house Mr. Voigt, from the conference committee on the general appropriation bill, reported that a majority of the house conferees and the three senate conferees had agreed on the differences existing between the two houses. He explained that the appropriation of $85,000 for the soldiers' orphans' home had been struck out in the senate for the reason that under the statutes the home draws out of the state treasury $15 per month per capita for each inmate and attendant. As there were over 600 inmates this would have made the institution cost the state over $100,000 annually. The house conferees had insisted on a fixed salary and the senate as a compromise had agreed to an appropriation of $95,000. The appropriation of $31,000 for additional buildings for the feeble minded school at Fort Wayne had been retained, and the $600 for janitor for the state library, which the senate had eliminated from the bill, and been restored. The senate had attached an amendment of $20,000 for additional buildings for Purdue university. As a compromise the committee had agreed upon $12,000. The appropriation of $2,000 for pedestal for the Morton monument was so amended as to be unavailable until the statue had been removed from Circle park to the state house grounds. The other amendments were of minor importance.

The conference report was finally adopted and the house adjourned till Monday at 11 o'clock.

In the senate it was 10:30 o'clock Saturday night when Messrs. Magee, Hayden and Mount, who were appointed a conference committee to confer with a similar committee on the part of the house, submitted their report. The committee recommended that the senate recede from its action in appropriating $20,000 for Purdue university; that the sum be fixed at $12,000, of which amount $6,000 be paid October 31, 1891, and $6,000 October 31, 1892; that the senate recede from its amendment to sec. 3 of the bill making the appropriation for current expenses of the soldiers' orphans' home $85,000, and that it concur in the action of the house fixing it at $95,000; that the senate recede from its action reducing the contingent fund of the government from $2,000 to $1,000, in increasing the governor's expenses from $500 to $500; in striking out the section giving the state library a janitor. All the other amendments of the senate the committee on the part of the house agreed to. The report was adopted and the senate adjourned until Monday.

Yesterday was Christian endeavor day at the Grace Reformed church and the society of that church celebrated its first anniversary. In the morning, Rev. A. E. Zartman, the pastor, preached an eloquent and interesting sermon, his subject being the motto of the society, "For Christ and the Church." In the evening the anniversary service proper was held and it proved very entertaining. After the opening exercises, a paper entitled "The Christian Endeavor Movement," was read by Mrs. Zartman. Then came "The Advancing Host" by Miss Lillie Walters, when a paper, "The Active Member," was read by Miss Mollie Buckwalter. Miss May Cavanit gave a recitation, "The Sweet Gift," Miss Emma Neireiter a paper, "Elements of the Pledge" and the program closed with songs and a collection for the missions.

"A stitch in time saves nine," and if you take Hood's Sarsaparilla now it may save months of future possible sickness.

Prescriptions accurately dispensed, charges moderate, prompt service.

GROSS & PELLENS.
Prescription Druggists,
91 Calhoun street, cor. Wayne.

If you do not receive your SENTINEL regularly, please notify us immediately, either in person or by postal card, that we may remedy the fault.

Laxador cures Liver Complaints, Bilious Affections and Costiveness. At druggists. Price 25 cts.

Dr BULL'S COUGH SYRUP

CURES COUGHS & COLDS FOR 25 ¢

SALVATION OIL

(Price only 25 cents. Sold by all druggists.)

Relieves quickly Rheumatism, Neuralgia, Swellings, Bruises, Lumbago, Sprains, Headache, Toothache, Cuts, Burns, Scalds, Sores, Backache, &c.

CHEW LONG'S PLUG, The Great Tobacco Antidote!—Price 10 Cts. At all druggists.

WHICH IS THE BEST AND MOST POPULAR MOST POWERFUL AND SAFEST BLOOD MEDICINE. ?

Swift's Specific, S. S. S.

BEST—because it is the only permanent cure for contagious Blood Poison. Skin Cancer and inherited Scrofula.

POPULAR—because it does all that is claimed for it.

POWERFUL—because it purges the blood of all impurities.

SAFEST—Because it contains no mercury or poison of any kind. Is purely vegetable and can be taken by the most delicate child.

Books on Blood and Skin Diseases Free.

THE SWIFT SPECIFIC CO., Atlanta, Ga.

TAKE Hood's Sarsaparilla

That Hood's Sarsaparilla does possess curative power Peculiar to itself is conclusively shown by the wonderful cures it has effected, unprecedented in the history of medicine. This absolute merit it possesses by reason of the peculiar way it is prepared by a Combination, Proportion and Process Peculiar to Hood's Sarsaparilla, known to no other medicine and by which the full medicinal power of all the ingredients are fully developed. Hood's Sarsaparilla is the only concentrated extract of Sarsaparilla, Dandelion, Mandrake, Dock, Juniper Berries, and other well known vegetable remedies. It has won its way to the leading place among medicines by its own intrinsic merit, and has now a larger sale than any other similar preparation in this country. If you have never taken Hood's Sarsaparilla, a fair trial will convince you of its peculiar goodness and merits. Take it this season.

Peculiar To Itself

"I can hardly estimate the benefit received from using Hood's Sarsaparilla. Last summer I was prostrated for nearly three months from poor circulation of the blood as I thought, although my physician treated me for nervous trouble. This spring the same symptoms returned, and I concluded to be my own physician, and began using Hood's Sarsaparilla. I have not lost one day from my work, and feel like a different person." R. J. RILEY, Business Manager Gazette, St. Clairsville, Ohio.

Hood's Sarsaparilla is sold by druggists. $1; six for $5. Prepared by C. I. Hood & Co., Lowell, Mass.

100 Doses One Dollar

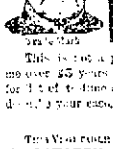

FOR THE BLOOD.

This is a true likeness of me wearing artificial nose and upper lip after a BLOOD DISEASE had consumed my nose, upper lip, roof of my mouth and palate, and cured by

Hibbard's Herb Extract.

This is not a patent medicine, but a preparation of roots and herbs that cured me over 35 years ago, since which time I have cured thousands with its use. Send for 1 oz of it, name date and history of my case, or call on me any day, or write and describe your case. Advice free in all cases. MRS. J. HIBBARD.

THIS WONDERFUL MEDICINE, without a particle of mercury or potash, so PURIFIES THE BLOOD that CATARRH, CANCER, SCROFULA, RHEUMATISM, SKIN DISEASES, long regarded as incurable, readily yield to its curative influence. Trial, $1.00 per bottle or 6 for $5. At Druggists. Secure the above Trade-Mark from the wrapper.

HIBBARD HERB EXTRACT CO., 266 Wabash Ave., Chicago, Ill.

For Sale by Dreier Bros. and Gross & Pellens.

FALL and WINTER

1890.

A. FOSTER,

Merchant TAILOR.

Fine Imported Woolens,

Perfect Fit, Prices Reasonable.

15 WEST WAYNE ST.

FORT WAYNE IND.

T. H. McCormick, M. D.

Office—Rooms 7, 8 and 9 Foley and Long Building, East Berry street.

Office Hours (8 to 9 a. m. 1 to 3 p. m. Fort Wayne, Ind.

Calls answered to the foregoing.

TELEPHONE No. 344.

WANTS.

WANTED—A carpet weaver, at 136 Barr street. 7-2t

WANTED—Three experienced canvassers at 43 East Columbia street. New York installment Co. 6-tf

WANTED—Boarding; private Christian family who would like to give a home to one or two young men at reasonable prices, should send their names to D. P. Bower, general secretary of the city department Y. M. C. A. 12-tf

WANTED—An active, reliable man—salary $75 to $90 monthly with increase, to represent in his own section a responsible New York house. References. Manufacturer, Box 1865, New York. 8-tf

WANTED—People to know I have the goods usually kept by installment companies, and much cheaper. All kinds of Parlor Furniture way down. Red Lounges from $8 to $20, A good mattress for $2.75. Nice Parlor suits $28. Everything on time. Open until 9 o'clock. F. E. HOUK, 55 Clinton St. 7-tf

WANTED—LAKESIDE ADDITION—Are you intending to build in beautiful Lakeside next season. If so, it is none too soon to be getting out your plans. You will let the contract now for considerably less than you will ninety days from now. Spring will see us on you. There will be a big boom in Lake-side next year. Purchase a lot before prices are advanced. 5-tf

WANTED—All persons to know that $10 in stock in the Tri State Building and Loan Association is the best dividend paying investment you can find. Sixty dollars pays for one share of $100, on this you get six per cent. interest, pay $6 in cash, three per cent. twice a year. At the end of a term of eight years your stock matures and you draw out $100 for the $60 paid in. The best citizens of Fort Wayne are unloading this company, giving their service without pay for the good of the city and for the benefit of our wage-earners. If you have money you desire to loan, where it will the safest for sale, call at the office of the company, Foley-Long Block. tf

FOR RENT.

FOR RENT—A dress-making hotel at a popular summer resort. For particulars inquire of E. H. Hardendorf, T. F. Thieme, or H. J. Fort Wayne, Ind. 6-eod 2w

FOR RENT—Brick store room 22x75, 356 Calhoun street, corner Dawson street. Enquire 315 Calhoun street. 4-tm

FOR SALE.

FOR SALE—A house of seven rooms, nearly new; natural gas and other modern improvements. Inquire at 338 East Wayne street.

FOR SALE—BARGAINS IN REAL ESTATE. New house in S. Wayne near Broadway $1,300; 60x150 feet, with dwelling, Wayne street, 6,000; Hands street room dwelling, Broadway, 2,500; Two good dwellings, Furnas street, 4,000; Nice 7 room dwelling, Creighton avenue, 2,800; Three good dwellings, Lafayette St., 2,600; Good 7 room dwelling, West 4th st., 1,800; Brick 7 room dwellings and 3 lots, Miner St. 4,000; Nice lot in South Wayne, Indiana avenue, 50x150 feet, corner lot Wayne street, 7,500; Fine lot, 50x200, High street, 600; Nice 8 room dwelling, Madison St., 1,800; Good lot, Maumee road, near Harden Park, 1,100; Small dwelling, Home avenue, S. Wayne, 800; City and suburban property, lots, acres, addresses, farms, business chances, etc., for sale and exchange. Money to loan. J. F. CORTICE, 13-tf Rooms 1 and 2 Trentman Building.

PROFESSIONAL.

DR. MARY WHERY, PHYSICIAN AND SURGEON. Office and residence, 96 Madison street. Specialty—Diseases of women. Office hours from 9 a. m. to 3 p. m.; from 7 p. m. to 8 p. m.

SCHRADER & WILSON Agency,

Insurance, Real Estate And Loans.

46 HARRISON ST.

FALL and WINTER

1890.

H. C. MEYER,

THE + TAILOR,

44 HARRISON ST.

Fashionable Tailoring,

Moderate Prices.

HENRY HOP LEE'S

CITY LAUNDRY

154 1-2 and 180 Calhoun St.

Shirts 15 cts.; Cuffs per pair, 4 cts.; Collars, 2 cts.; Undershirts, 7 cts.; Drawers, 7 cts.; Handkerchiefs, 2 cts.; Socks, per pair, 4 cts.; Towels, 1 cts.

Big reduction from above prices for starching and ironing. All work done first-class and on short notice. 15-tf

LOOK OVER OUR LINE OF KNIVES,

There is Something in it You Want.

Banana Knives,
Cigar Knives,
Cigar Box Openers,
One-Arm Man's Knife and Fork Combined.
Painter's Knives, Putty Knives
Kitchen Paring Knives,
Butcher Knives and Steels,
French Knives,
Carving Knives and Steels,
Bread Knives,
Table Knives and Forks, 60c to $4 00 Per Set.

MORGAN & BEACH,

19 and 21 East Columbia St.

Largest, Oldest, Cheapest, Strongest and Best.

THE MUTUAL LIFE INSURANCE COMPANY,

OF NEW YORK.

Total Assets, Dec. 31, 1889	$136,401,328 02
Surplus " " "	9,657,248 44
Receipts during "	31,119,019 62
Paid policy holders "	16,200,608 38
Total amount issued in 1889	151,602,483 87
Risks in force	565,949,935 93
Policies in force	182,810 00
Policies written in 1889	44,577,00

GAINED IN 1889,

Increase of Assets	$10,819,174 46
Increase in Surplus	1,717,384 81
Increase in Receipts	4,903,087 10
Increase in amount of Insurance	48,988,222 05
Increase in amount of Insurance in force	83,824,749 56
Increase in policies in force	23,941 00

THE ASSETS ARE INVESTED AS FOLLOWS:

Real Estate in Bond and Mortgage Loans	$ 60,961,913 13
United States Bonds and other securities	50,328,469 81
Loans and Collateral Securities	9,845,500 00
Cash in Banks and Trust Companies at interest	2,988,652 79
Interest accrued, Premiums deferred and in transit	3,881,812 29
	$136,401,328 02

Liabilities Including Reserve at 4 per cent., $126,744,079 58.

Year	Risks Assumed	Risks Outstanding	Assets	Surplus.
1884	$ 84,081,420	$351,789,285	$103,875,179	$4,743,771
1885	46,507,139	368,981,441	108,008,068	5,012,634
1886	56,832,719	393,869,203	114,181,953	5,043,568
1887	69,457,468	427,628,933	118,806,852	6,294,442
1888	103,314,261	482,126,184	126,682,154	7,940,068
1889	151,602,483	565,949,934	136,401,328	9,657,248

RESULTS IN 47 YEARS.

Total premium income from 1843--1889	$361,679,284 58
Total interest income " " "	112,770,077 76
Death claims paid " " "	101,454,176 07
Dividends paid " " "	81,162,995 86
Surrender values paid " " "	78,077,182 58
Assets held as security for policy holders, January 1st, 1890	136,401,328 02
Paid policy holders and their representatives	287,681,942 12
Total amount paid policy holders and now held as security for their contracts	424,083,275 14
Amount paid and held exceeds amount received	62,404,000 56
Interest and rents exceeds death losses paid	11,315,901 69
Amount saved policy holders from table rates	20,506,929 96

Can any other institution in the world show such a stewardship like this?

All good men—sharp, shrewd business men—Men who love their families and not themselves, insure their lives to make provision for their families and their own more advanced age. The Mutual life issues every desirable form of policy. Its new distribution policy is the most liberal ever offered by any Insurance Co. in the world, and is the most profitable. It will pay investors to look into the 4 per cent. Guarantee Bonds, now being issued by this Company.

For further information, which will be cheerfully given, address or call on

D. C. FISHER, Agent, 32 EAST BERRY ST.

FERGUSON & GRANT, General Agents for Michigan, Indiana, and Wisconsin, DETROIT, MICHIGAN

A. HATTERSLEY & SON

PLUMBERS,

Steam and Gas Fitters,

48 East Main St.

FORT WAYNE, ... IND.

H. C. SITES, DENTIST, MILL'S BLOCK 82 Calhoun St., Fort Wayne, Ind.

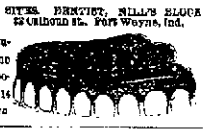

Still occupying same rooms occupied 16 years ago

DR. T. J. DILLS,

40 WEST BERRY STREET,

DISEASES OF THE EYE AND EAR

Office hours: 9 to 12 a. m. and 1:30 to 4 p. m.

C. W. BRUNS & CO.,

PLUMBERS AND GAS FITTERS.

Agents for the Goodrich Self Heating and Feeding Bath Tubs.

185 CALHOUN STREET.

GRAND PALACE HOTEL

81 to 103 North Clark St. Chicago.

4 minutes from Court House.

Both Plans.

Weekly, $10 Transients, $2 up.

Restaurant by Compagnon, late Chicago Club, Chef.

POPULAR PRICES. NEW HOUSE.

Cut this out for further reference.

BAKER'S FAMOUS HEADACHE SPECIFIC

WILL CURE THE WORST HEADACHE

in from 10 to 20 minutes. This preparation is a scientific and safe remedy sold by druggists. Put a half hour after reading this need anyone suffer with headache. It cures when all other remedies fail. 1 DY 11. Prepared only by GEO. A. BAKER & CO., 52 Fort Avenue, South Bend, Ind.

Sold by Gross, druggist, 91 Calhoun St.

FINE

PAPER HANGINGS

INTERIOR DECORATORS.

DRESSING CHURCHES, PRIVATE RESIDENCES, &C.

We invite visitors to call and inspect, Correspondence solicited.

W. P. NELSON & CO.,

193 WABASH AVE., CHICAGO, ILL.

P. E. COX,

PRACTICAL

Sanitary Plumber,

Has opened a shop at

No. 20 West Main Street.

ALL WORK GUARANTEED AT

Reasonable Prices

TO FLORIDA

THE QUEEN & CRESCENT ROUTE and E. T. V. & Ga. STATES are 110 miles shorter and quicker than any other line from Cincinnati via. Chattanooga, Atlanta, Macon, Savannah and Brunswick to Jacksonville. Through Sleeping Cars to Titusville on Indian River on morning and to Jacksonville on evening train every day. In these cars each section is a small room where you close the door and have the privacy of a hotel; cost no more than the regular prices for berths in an open car. The cars are operated by the Pullman Co., which is a guarantee of first-class service.

ROUND TRIP TICKETS AT REDUCED RATES Good to return stopping at any intermediate point within the limit of the ticket. Tickets issue Central Depot, Cincinnati, at 10 a. m. and 11:00 p. m. Sleeping car for eleven o'clock train is in the depot ready for passengers at nine o'clock.

FOR TICKETS or Sleeping Car berths apply to Q. & C. Ticket Office, 77 West Fourth St., or write to D. G. Fontaine, G. P. & T. Agt., Cincinnati, O. Through Tickets to this Line are for sale at all R. R. Stations north of Ohio River.

TO WEAK MEN Suffering from the effects of youthful errors, early decay, wasting weakness, lost manhood, etc., I will send a valuable treatise (sealed) containing full particulars for home cure, FREE of charge. A splendid medical work; should be read by every man who is nervous and debilitated. Address, Prof. F. C. FOWLER, Moodus, Conn.

Highest of all in Leavening Power.—Latest U. S. Gov't Report.

Royal Baking Powder

ABSOLUTELY PURE

CRATEFUL—COMFORTING.

EPPS'S COCOA

BREAKFAST.

"By a thorough knowledge of the natural laws which govern the operations of digestion and nutrition, and by a careful application of the fine properties of well-selected Cocoa, Mr. Epps has provided our breakfast tables with a delicately flavored beverage which may save us many heavy doctors' bills. It is by the judicious use of such articles of diet that a constitution may be gradually built up until strong enough to resist every tendency to disease. Hundreds of subtle maladies are floating around us ready to attack wherever there is a weak point. We may escape many a fatal shaft by keeping our selves well fortified with pure blood and a properly nourished frame."—"Civil Service Gazette."

Made simply with boiling water or milk. Sold only in half-pound tins, by grocers, labelled thus:

JAMES EPPS & Co., Homœopathic Chemists, London, England.

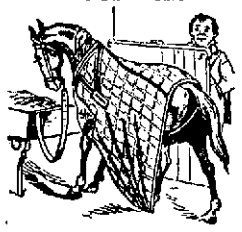

"That 5/A Blanket is a dandy."

FREE—Get from your dealer free, the 5/A Book. It has handsome pictures and valuable information about horses.

Two or three dollars for a 5/A Horse Blanket will make your horse worth more and cat less to keep warm.

Ask for 5/A Five Mile, 5/A Boss Stable, 5/A Electric, 5/A Extra Test

30 other styles at prices to suit everybody. If you can't get them from your dealer, write us.

5/A HORSE BLANKETS ARE THE STRONGEST.

NONE GENUINE WITHOUT THE 5/A LABEL.

Manufd by Wm. Ayres & Sons, Philada., who make the famous Hows Cotton Warp Blankets.

TEXAS FARM LANDS

At present valuation will make men rich during the year 1891. The most conservative admit this truth of this assertion.

It is now known that the finest wheat land for the world and available for all small grains and fruits and in many instances cotton are

In North and West Texas

Texas farmers have an enormous home market as well as

Twelve Thousand Miles of Railroad and Ocean Outlet for their surplus crop. Here farmers are able to work out of doors every day in the year, and stock run on grass from January to January. Many farmers in Kansas and in the north-west are selling whatever equity they have in their farms, buying the cheap lands of Texas. And in many instances clearing the price of the land from their first years crops. The latest census shows that few farmers in Texas have their farms mortgaged. The Texas school fund is the largest of any commonwealth in the world, aggregating in cash and lands some sixty millions of dollars. State taxes are ten cents on the hundred dollars.

We simply act as Agents in the Sale of Land

Consequently give the same attention to the interest of the buyer or investor as to the seller. We have now for sale good agricultural lands for from *three to ten dollars* per acre, according to location. These lands will double in value in three years. We can invest money in high grade first mortgages for non-residents bearing *10 per cent.* We do not make any charge for commission from buyers or lenders of money. If you want a farm or a mortgage write us. Port Worth city property a specialty. We refer by permission to the First National Bank, the City National Bank, the Merchants National Bank, all of Fort Worth, and the Fort Worth Chamber of Commerce. Correspondence Solicited.

THOMAS J. HURLEY,

NEGOTIATOR MUNICIPAL BONDS, COMMERCIAL PAPER, MORTGAGES AND REAL ESTATE.

Hurley Office Building, Forth Worth, Texas.

James Madden,

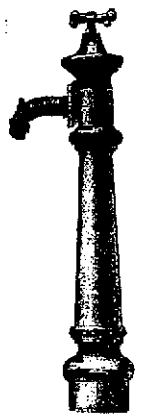

FINE PLUMBING, HOUSE DRAINAGE, HOT WATER AND STEAM HEATING.

Non-Freezing Hydrants and Street Washers.

Lawn Hose, Reels and Sprinklers.

No. 101 Calhoun Street

JOS. M. CLARK & CO.

Merchant Tailors,

FALL AND WINTER STOCK RECEIVED

34 EAST BERRY ST

Fine Tailoring a Specialty

G. W. BOWEN, M. D.

Physician and Surgeon

HOMŒOPATHIC

Office Hours for consultation, from 9 a. m. to 3 p. m. Sundays, 9 to 12. Office, No. 12 West Main Street, Fort Wayne, Indiana.

Special attention paid to Chronic cases.

A FUNERAL TRAIN.

Senator Hearst's Remains on Their Way to the Pacific Coast.—Personal and Shop News.

Last evening at 6 o'clock the train bearing the remains of Senator George Hearst, the millionaire, and a distinguished party of attendants, passed through this city over the Pittsburg, bound for California. The train was an imposing affair, a fitting means of transportation for the remains of the great capitalist and senator. In a composite car, which was heavily draped with black, was carried the body of him whose wealth could not lengthen life one hour. The catafalque upon which the casket rested was also elaborately draped with mourning emblems. Next to the composite car was a sixteen-section Pullman sleeper in which the house committee traveled. That committee was composed of Representatives McGomas, Clunie, Gibson, Washington, Milliken, Sherman, Tucker, Gear and Catchings. Another Pullman sleeper was for the use of the senate committee, which consists of Senators Stanford, Pugh, Stockbridge, Vance, Faulkner, Hale, Berry and Sawyer. The Pullman dining car "Capitol" was a permanent attachment.

Mrs. Hearst, Mr. W. R. Hearst, Mr. Follansbee, Mr. John Weddorburn and one or two others occupied a Pullman car. Senator and Mrs. Stanford and a few of the wives and daughters of committee members were in Senator Stanford's car, which brought up the rear of the train. The occupants of the two private cars had their meals prepared and served privately, each car being completely equipped with cooking and dining facilities. The train was run to Chicago as the second section of the western express, which left the Pennsylvania depot at Washington at 7:40. From Chicago the route was over the Chicago and Northwestern, Union Pacific and Southern Pacific to San Francisco, arriving at the latter place Thursday. After the interment, which will probably take place Friday, the party will go southward.

PERSONAL AND OTHERWISE.

Patrick Kelley has taken a position in the Olds Wheel works.

William Larch, of the Bass machine shops, is taking a vacation.

Louis Bage and Frank Stier, of the Bass works, are off duty to-day.

To morrow is pay day at the Fleming, the Peters Box and Lumber works, and the Bass works.

J. Casey, a Pittsburg machinist, leaves Wednesday for a four months' visit to the old country.

Adam Zeigler, of the Bass works, reported for duty this morning after a three day's illness.

John Dennison, formerly with the electric light company, has gone into business for himself.

G. Kunitz, upholsterer at the Pittsburg car shops, has reported for duty after a brief sickness.

The Pennsylvania company represents one sixth of the entire railroad wealth of the United States.

John M. Kelley, a switchman at the east yards, who was injured slightly a week ago, has entirely recovered.

Fred Fashking, formerly with D. N. Foster & Co., has returned home from a short visit. He now lives in Chicago.

J. E. Miller has returned to New Haven and is again working for the Nickel Plate. He is telegraph operator

J. L. Potter, who was called to Altoona, Pa., last week on business for the Pennsylvania company, has returned.

A meeting of the freight committee been called for to-morrow at Chicago. The subject to be considered is the rate on different classes of freight.

The Nickel Plate has a suit on hand for damages to horses which were shipped over that line. John B. Weber is plaintiff and the sum asked for is $500

In consequence of one of the boilers in the Pittsburg blacksmith shop being repaired, the steam hammer operated by Anthony Havely is idle and the men laying off.

W. G. Boseker, J. Rupp and James Chamberlain, Pittsburg blacksmiths, have returned to work. The former was attending the funeral of his mother and the two latter were sick.

The Pennsylvania company will carry out on immense system of improvements the coming season. Many new sidetracks will be put down and the old ones lengthened and improved.

To morrow Will Hosey, the Pittsburg machinist, leaves for Philadelphia and from there sails for Liverpool. He intends to see everything worth looking at in the old country ere his return.

Councilman John Smith is not so well to day. He has been confined to the house for several days, and was thought to be improving, but a relapse will keep him in the house at least a week longer.

F. H. Lord, general passenger agent of the Chicago, St. Paul and Kansas City road, for the next sixty days is to fill the position of auditor of the Western Passenger association, in addition to his regular duties.

H. A. Clark has returned from Chicago, where he spent a few days with relatives. He is a machinist.

M. Tower, Barney Coyle and Charles B. Derome, Pittsburg machinists, who were sick last week, reported for duty this morning.

Fireman James Larimore, and Engineer C. J. Pierson, of the Pittsburg, were reported sick in Road Foreman Pulhamus' office to-day.

The men in the east Pittsburg car shops are mourning the death of "Fanny," the shop dog, to which all the employes were greatly attached. Fanny for ten years lived at the shops and busied herself in catching rats, but for two years past she has been so fat that she could hardly move about. Death was caused by a bolster falling upon her. The funeral takes place this evening from the shops at 7:30, G. W. Gardner officiating.

WHOLESALE ROBBERY.

The Grocery of J. Rothgeb, at Gaar Creek, Stripped by Thieves.

A bold robbery occurred at Gaar Creek, this county, last night, the victim of the theft being J. Rothgeb, who is postmaster and general store-keeper at that place. Sometime during the night a window was pried open, permitting free access to the interior. The shelves were stripped of their contents and provisions, including sugar, coffee, etc., were removed to some kind of a vehicle awaiting on the outside. The robbery is one of the most deliberate perpetrated for some time and the officers are now working on the case. Strange to say the government supplies in the postoffice were not molested, nor the small amount of cash in the cash drawer disturbed.

Gorman's Minstrels, which appears at the Temple to-night, is one of the best attractions. The Gormans have devised for this year another program which will be entirely new from curtain to curtain. Chief among its features will be "Lorilard Reception," introducing "The Drummer Boy of Shiloh" and "The Champion Colored Zouaves," with drum solos, songs, choruses, military evolutions, new marches and silent drill. There will also be a "spectacular dance," entitled "The Dancer's Dream," which, it is expected, will greatly enchant the already enviable reputation of the Gormans for novelty. There will be numerous other features and for the including portion of the entertainment James Gorman has exerted his talents in the production of a burlesque on "The Gamboliers," entitled "The Gamboliers."

At Bluffton, Saturday, occured the death of an old and highly respected citizen, Mrs. Eliza Covert, aged seventy-five years. The deceased was the widow of William H. J. Covert, who died a week ago yesterday. The old people were well known in this city, where, about twenty-five years ago, they conducted a hotel and boarding house in the brick building on Barr street, now owned by George Bowen. Dr. Oliver Covert, who at one time was associated with the late Dr. Long in the practice of dentistry in this city, was a son of the deceased, and Mrs. Lew Karns, whose husband for many years traveled for Meyer Bros. & Co., a daughter.

A play entitled "The Loan of a Lover," will be presented at the Standard hall to night by the T. H. E. club. The cast will be composed of the following persons: Captain Amesport, George W. Heller; Spyk, Max Pottsitzer; Swyer, Emanuel Rosenthal; Delve, Seymour Hirsch; Gertrude, Rose Nathan; Ernestine, Hattie Rosenthal.

Joseph Wills will leave in a few days for Cleveland to accept a position as preseman in the printing establishment of Biles & Coggshall.

The Spring Medicine.

The popularity which Hood's Sarsaparilla has gained as a spring medicine is wonderful. It possesses just those elements of health giving, blood purifying and appetite-restoring which everybody seems to need at this season. Do not continue in a dull, tired, unsatisfactory condition when you may be so much benefited by Hood's Sarsaparilla. It purifies the blood and makes the weak strong.

D. Milton James, of Muncie, is fatally ill.

HOTEL ARRIVALS.

AT THE BERN.—Frank Johnson, Cleveland; L. Cohen, Tuscaloosa, Ala.; C. P. Prant and aunt, Lima, Ohio; Asa M. Egbert, Kansas City; F. C. Plumer, Kansas City; E. S. Hedges, St. Louis; Jas. Y. Brough, Toledo; M. M. Martin, Huntingdon; Chas. E. Young, Worcester, Mass.; J. A. Sanford, Grand Rapids; J. S. Elliott, Chicago; A. B. Richards, Auburn; Jas. Harrison, New York; G. H. Sheldrake, Paducah; John A. McGinnis, New York; John Sherick, Ottawa, Ohio; S. M. Vredenburg, New York; J. H. Collen, St. Louis; J. H. Bingford, Greenfield, Ind.; D. C. Deck, Cincinnati; J. W. Elliott, Cincinnati; J. Parrish, Columbus; Frank Chickering, Grand Rapids.

AT THE ALDINE.—L. B. Dawson, Chicago; W. C. Winchester, Grand Rapids; Will Kunkle, Bluffton; W. C. Nimmons, Detroit; A. C. Mallon, Toledo; S. W. Lewis, Cleveland; P. E. Judson, New York; John J. Armstrong, Boston; C. E. Manley, Jersey City; E. F. Cunningham, Cincinnati; M. S. Lamley, Van Wert, O.; J. M. Barnes and wife, Chicago; R. G. Pray, Monroe & Rice; S. N. Wagner, Philadelphia; J. L. Philomore, Goshen; Thos. Walters and wife, Philadelphia; H. H. Crosby, Muncie; Rob. V. Furguson and wife, New York; Mrs. Burns and child, New York; Nelson Compson, New York; Frederick Roberts, New York; Chas. Ross, Chicago; H. C. Bowman, Angola; A. Yanshaw, New York; H. Hicks, New York; Fred A. McBride, Bluffton; W. H. Kapp, Bluffton; Miss Rosa Smith, Bluffton; H. W. McKeboy, Chicago.

AT THE WAYNE.—H. G. Hart, New York; E. S Fuller, New York; Geo. H. Wright, Washington, D. C.; F. L. Reissner, Cincinnati; Miss Mayer, Chicago; A. Koswick, New York; B. Oppenheim, North Manchester, Ind.; W. H. Graft, Danville, Ill.; Wm. Klosterman, Cleveland; Geo. A. Vanderport, New York; Sam E. Williamson, Cleveland; Chas. H. Hamrick, Philadelphia; J. A. Stevens, Philadelphia; G. L. Graves, Toledo; E. L. Lamb, New York; Burt Requa, Boston; E. J. Steele, Detroit; C. W. Marsh, Pittsburg; H. O. Conger, New York; C. S. Thompson, Erie; J. S. Thompson, New York; J. C. Firb, Cincinnati; Dr. F. B. Van Nys, Chicago; S W. Gottschalk, Chicago. J. M. Kaufman, Philadelphia; C. W. Clarke, Boston; R. F. Crooke, Boston; Charles A. Gardner and wife, New York; Sidney R. Ellis and wife, New York; C. T. Bull, Akron, O.; C. C. McGrath, Chicago; D. H. Loxman, New York; P. A. Potts, Plymouth; Jos Eisner, Chicago, E. W. Cook, Brooklyn; C. E. Best, Utica, N. Y; W. A. Sheldon, New York; C. E. Bertenbang, Chicago; James C. Hoglen, Logansport.

Mrs. R. R. Nill was seventy-four years old last Saturday. In the afternoon she was surrounded by a large number of relatives and friends, and a happy reunion it was. Mrs. Nill makes her home with her daughter, Mrs. Heller, at 22 West Washington street.

J. C. Wallace, of South Bend, has been in the city several days, the guest of M. L. Jones. He has an inclination to open up a new photograph gallery in this city. He left for home, but will return in a few days to perfect his plans.

The following advertisement, published by a prominent western patent medicine house, would indicate that they regard disease as a punishment for sin: "Do you wish to know the quickest way to cure a severe cold? We will tell you: To cure a cold quickly, it must be treated before the cold has become settled in the system. This can always be done if you choose to, as nature in her kindness to man gives timely warning and plainly tells you in nature's way, that as a punishment for a sine indiscretion, you are to be afflicted with a cold unless you choose to ward it off by prompt action. The first symptoms of a cold, in most cases, is a dry, loud cough and sneezing. The cough is soon followed by a profuse, watery expectoration, and the sneezing by a profuse watery discharge from the nose. In severe cases there is a thin white coating on the tongue. What to do? It is only necessary to take Chamberlain's Cough Remedy in double doses every hour. That will greatly lessen the severity of the cold and in most cases will effectually counteract it, and cure what would have been a severe cold within one or two days time. Try it and be convinced." 50 cent bottles for sale by druggists.

Evansville is trying to break into the state ball league.

The accessions to the Second Presbyterian church yesterday makes in all since the return of the pastor to his labors after his protracted illness, forty-six, which was incorrectly reported in a recent issue. The Sunday school has increased sixty-five since the beginning of the New Year, there were present yesterday two hundred and sixty-two.

VAN HOUTEN'S Cocoa—Delicious-made instantly.

The Crawfordsville Baptists will build a new house of worship.

"MRS. Winslow's Soothing Syrup" has been used over fifty years by millions of mothers for their children while teething, with perfect success. It soothes the child, softens the gums, allays pain, cures wind colic, regulates the bowels and is the best remedy for diarrhœa, whether arising from teething or other causes. For sale by druggists in every part of the world. Be sure and ask for Mrs. Winslow's Soothing Syrup, 25c. a bottle. sa27-1y

George F. Long has begun publication of the Times, at New Richmond.

Born to Mr. and Mrs. J. L. Sears, of Hoffman street—daughter.

Do you know that you can buy a chimney to fit your lamp that will last till some accident happens to it?

Do you know that Macbeth's "pearl top" or "pearl glass" is that chimney?

You can have it—your dealer will get it—if you insist on it. He may tell you it costs him three times as much as some others. That is true. He may say they are just as good. Don't you believe it—they may be better for him; he may like the breaking.

Philadel. GEO. A. MACBETH & CO.

GOLD MEDAL, PARIS, 1878.

W. BAKER & CO.'S Breakfast Cocoa

from which the excess of oil has been removed, is *Absolutely Pure and it is Soluble.*

No Chemicals

are used in its preparation. It has *more than three times the strength* of Cocoa mixed with Starch, Arrowroot or Sugar, and is therefore far more economical, *costing less than one cent a cup.* It is delicious, nourishing, strengthening, EASILY DIGESTED, and admirably adapted for invalids as well as for persons in health.

Sold by Grocers everywhere.

W. BAKER & CO., Dorchester, Mass.

Always Ahead!

Just Received a

COMPLETE STOCK

—OF—

Spring and Summer Goods!

Those wanting Suits Made to Order should come early and have the

Very Best Choice!

LOUIS J. FEIST,

No. 888 Lafayette St.

THE SARATOGA HOTEL,

(ON THE EUROPEAN PLAN.)

Open Day and Night.

Rooms: 50c, 75c, $1.00 per Day.

First-Class Restaurant in Connection.

Every thing strictly first-class

M. S. WICKLIFFE, Prop.

28 E. Columbia St. Fort Wayne, Ind.

SPECTACLES AND EYE GLASSES Scientifically Fitted by

C. W. McKEE.

Graduate Optician Examination free. Office 140 Calhoun St. Corner Room Schmitz Block.

HIMROD'S CURE for ASTHMA

Catarrh, Hay Fever, Bronchitis, Whooping Cough, Croup and Common Colds.

Recommended by Physicians and sold by Druggists throughout the world. Send for free Sample.

HIMROD MANUF'G CO.,

SOLE PROPRIETORS.

191 FULTON ST., NEW YORK.

NOTICE TO CONTRACTORS.

Sealed proposals will be received until March 21, 1891 by Messrs. J. B. and J. W. White at the office of the architects, Wing & Mahurin for furnishing all material and performing all labor in the erection of a brick building according to plans and specifications on file at the architect's office. Building to be located at the corner of Wayne and Clinton streets.

The owner reserves the right to reject any or all bids. 7-9-12

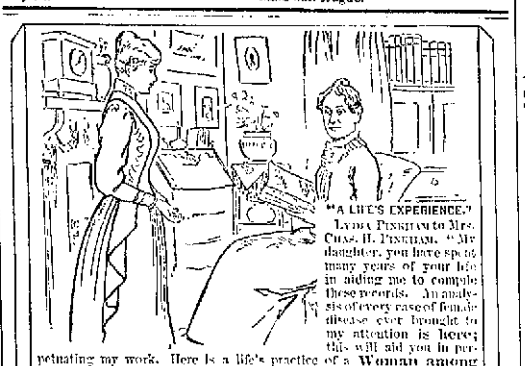

"A LIFE'S EXPERIENCE."

LYDIA PINKHAM to Mrs. CHAS. H. PINKHAM. "My daughter, you have spent many years of your life in adding me to compile these records. An analysis of every case of female disease ever brought to my attention is here; this will aid you in perpetuating my work. Here is a life's practice of a Woman among Women, and contains Facts that cannot be found elsewhere! It is the largest collection the world has ever known."

NOTE. These Records are available to the Women of the world. Personal attention is given to confidential letters, and correspondence is solicited from suffering women.

LYDIA E. PINKHAM'S VEGETABLE COMPOUND

Is the only Positive Cure and Legitimate Remedy for the peculiar weaknesses and ailments of women.

It cures the worst forms of Female Complaints, Bear-Bearing down Feeling, Weak Back, Falling and Displacement of the Womb, Inflammation, Ovarian Troubles, and all Organic Diseases of the Uterus or Womb, and is invaluable to the Change of Life. Prevents and expels Tumors from the Uterus at an early stage, and relieves one tenth per cent. Gushing, Sleeplessness, Nervous Prostration, Debilitation, and strengthens and tones the stomach. Gives the whole system a general bracing, and imparts vigor to the whole system. For the cure of Kidney Complaints of either sex, the Compound has no rival.

All Druggists sell it as a standard article, or sent by mail, in form of Pills or Lozenges, on receipt of $1.00. LYDIA E. PINKHAM MED. CO., LYNN, MASS.

An illustrated book, entitled "Guide to Health and Disease," by Lydia E. Pinkham, is free to all who address. We will present a copy to anyone addressing us with two 2-cent stamps.

FRUIT HOUSE BULLETIN FOR 1891.

In consequence of the reduction of the Sugar Duties there has been a decline of half cent to one cent per pound. When the law goes into full operation on the 1st of April there will no doubt be a further reduction. At present New Orleans sugar is extremely low, a nice light brown New Orleans sugar selling at 5c. lb.

Coffee A. Standard, 6½c. Choice Extra C., 5c.
Good New Orleans 5c. Crushed and Powdered, 7c.
Granulated, Standard Quality, 7c.

COFFEE, COFFEE—Green and Roasted Java, Mocha and Rio.

The Coffee market is still held firmly by the speculating combination who has controlled it the last two years, and since our last circular there has been little change in prices, yet a large decline is looked for. In consequence of large receipts of Coffee at Rio and Santos. At present we have reduced the price on Rio one cent per pound.

Best Rio Coffee, 22c. lb. Roasted Rio, 25c. lb.
Old Govt. Java, 28c. lb. Roasted Java, 30c. lb.
Roasted Mocha, 35c. lb. Sampson Coffee in 1 lb Packages, 25c.
Levering's Coffee, 25c. lb.

The Tea market all grades of Teas, both Chinese and Japanese remain at former prices, but they are extremely low when the high price of Coffee is considered, and it is safe to say the high price of coffee has induced a large consumption of Tea, as the price of a pound of 20c. Tea is no more than a pound of coffee and it will go twice as far. We sell a most excellent Tea at 20c. lb, and the very best at 50c. lb. Our motto in Tess is purchasing in large quantities from first hands and sell direct to our customers, thereby saving them the profits of the Jobber, Speculator and Wholesale Dealers, which is at least 15c. We have a package Tea in 1 lb Packages we sell at 15c.

Extra Young Hyson Tea, 20c.; good, 30c.
Very best Young Hyson in market, 50c. lb.
Gunpowder Tea, extra, 30c, best, 50c lb.
Oolong or Black Tea, good quality, 25c.; best, 50c. lb.
Imperial Tea, excellent quality, 30c; best, 50c lb.
English Breakfast, extra fine, 30c.; best, 50c. lb.
Japan Tea, very fine, 30c; best, 50c lb.

CALIFORNIA FRUITS, CANNED AND DRIED.

Our home market on fruits is so bare this season that California fruits are in great demand. Besides, they are the most desirable goods. Our California goods we purchased before the advance, hence our customers will have the advantage.

California 3 lb. can Peaches, 25c can; California 3 lb. can Pears, 25c can; California Green Gages, 3 lb. cans, 20c can; California Egg Plums, 3 lb. can, 20c can; California 3 lb. cans, Apricots, 20c. can; Dried California Nectarines, Peeled Peaches, Silver Prunes, California Dried Apricots, 17, 20 and 25c. lb.

OILS—All Kinds Reduced 10c Gallon.

Machine Oil, Linseed Oil and Lard Oil—Choice Yellow Machine Oil, 20c and 30c gallon; Neats Foot Oil, 70c gallon; Fish Oil, 60c gallon; Lard Oil, 60c gallon; Linseed Oil, 75c gallon; Castor Oil, $1.50 gallon.

Maple Syrup, Golden Drips and New Orleans Molasses Reduced.

Extra Golden Drip, 40c gallon; New Orleans, 30c; best, 40c. Choice Maple Syrup, 80c gallon; Sorghum, 45c gallon.

FISH—SALT WATER AND LAKE FISH.

White Fish, Trout, Mackerel and Labrador Herring; also, Codfish and Smoked Halibut. Family White Fish kits, 55c; No. 1 White Fish kits, 90c; Mackerel in kits, best, $1.40. Herring, 1c each; Holland Herring, kegs $1.00; Scotch Herring, kegs $1.20.

PLUG TOBACCO AND SMOKING TOBACCO 2c. LOWER.

The tax of 2c per pound is taken of all kinds of Tobacco and took effect January 1st, hence we have reduced all our grades in proportion 2c. per pound.

Horse Shoe, 42c.; J. T., 36c. Fine Cut, 28c.; choice, 48c.; best, in market, 78c. Smoking Tobacco, 15c.; extra, 18c.; Durham Smoking, 43c. Cigars; we have many grades ranging from 50c., 80c., $1.00 and $1.25 per box.

Wines and Liquors for Medical Purposes.

Sweet Catawba, $1.00 gallon; Port, $1.25; Blackberry, $1.25; Angelica and Muscatel, $1.25; Knemmel, $1.50; Bourbon Liquor, $1.00; 2-year, $1.25, 9-year, $1.40; Monongahela, $1.75; Old '76, $2.50. Wines and Liquors in Bottles, 25c., 40c. and 50c. Pure Alcohol, full proof, $2.50 per gal.

Since moving to our new store our trade has increased beyond our expectations. This is accounted for by the fact that we have more room to display our goods and attend to the wants of our customers.

You will Save at least 20c on the Dollar by Purchasing at

FORT WAYNE FRUIT HOUSE.

Attractive and Promising Investments IN

CHICAGO REAL ESTATE

TURNER & BOND,

102 Washington St., Chicago, Ill.

Established 1855. Reference 1st Nat'l. Bank, Chicago.

We also collect Rents, Pay Taxes, Negotiate First Mortgage Loans, at no cost to lender, and Manage Estates for non-residents. Correspondence solicited and given prompt attention.

Maps and full information sent on application.

We offer for sale a number of acre tracts in amounts from $3,000 to $20,000. Terms generally 1/3 to cash, balance 1, 2 and 3 years. 6 per cent interest.

We have for sale well located business properties, and other safe Real Estate Investments.

A number of desirable first mortgage loans for sale, drawing 6 per cent. semi-annual interest.

Among Special Bargains in Acres we Quote:

Blocks near Hammond, $400 per acre.

Blocks near South Chicago, $200 per acre.

Blocks near Dalton, near station, $225 per acre.

Inside Income-Producing Business Properties.

Centrally located Office Bldg. paying 7 per cent net.

Same as, near 29th, business block, pays 7 per cent net, $50,000.

Also State St. and Wabash Ave. vacant frontages.

We have one lot at Crawford on the P. R. & O. R. R., 5 miles from the Court House for $450 and $40 on easy payments.

A few vacant corners best wholesale dist. $25,000.

Chicago is never growing faster than now. Made close investments will produce handsome returns.

More Wabash Improvements

A Line of Magnificent Pullman Sleepers Between Ft. Wayne and Kansas City.

On Thursday, February 19, the Wabash railroad will inaugurate in addition to the popular free reclining chair car service, a line of Pullman Buffet Sleeping Cars in No's 41 and 46 known as the "Toledo and Kansas City Cannon Ball" trains. Passengers for Kansas City, Denver and the west, northwest and southwest can take a chair car or sleeper at Fort Wayne at 1:40 p. m. running direct to Kansas City without change, arriving there in Union depot at 9:00 a. m. next morning, making all outgoing connections for the west. For rates, routes and sleeping car reservations apply to R. G. Thompson, passenger and ticket agent. Telephone No. 6. feb-16 tf

"No. 9"

Trade that Ancient Machine of Mine for a Wheeler & Wilson new "No. 9"

For Sale by S. E. Hayden, 184 Calhoun street.

CALIFORNIA EXCURSIONS,

Combining Comfort, Economy and Respectability.

The Santa Fe route, realizing the fact that there is a demand for a service to California and the Pacific Coast which will secure to the traveler even a greater degree of comfort than is given on the regular trains, has organized a series of special Santa Fe route excursions on regular dates between Chicago, Kansas City and all California points.

The most successful and satisfactory low rate excursions over ran to California have been over the Santa Fe route, and this company, with its own line from Chicago to California, smooth track and fine equipment will make these excursions more popular and successful than ever.

The excursions leave Chicago every Thursday at 7:50 p. m. from the Dearborn station of the Atchison, Topeka and Santa Fe railroad, and leave Kansas City every Friday at 10:45 a. m. and 11 a. m. They are personally conducted by salaried excursion agents of the Santa Fe route, who accompany the parties to destination, and give personal attention to the comfort of passengers, especially aged persons, ladies and children without escort.

Pullman Tourist Sleeping Cars are used in these excursions, and run through from Chicago and Kansas City without change to California. These cars are furnished with all necessary articles of comfort and convenience, as described elsewhere herein. A colored porter is assigned to each car, under the direction of the regular Pullman conductor. These arrangements give to the passenger every attention obtainable on first-class transportation.

Parties joining the excursions should write to H. A. Bonn, passenger agent, Rialto building, Chicago, who will give necessary information and assistance to passengers regarding tickets, baggage, location in sleeper, etc. Ticket office 212 Clark street, Chicago, corner of Adams street.

MUSIC SCHOOL

Voice Culture

—AND—

Instrumental Music

MRS. L. WEBB BARNISTER,

OF NEW YORK, TEACHER.

Music Rooms 106 East Berry St.

DURING YOUR PASTIME use our Old Honesty PLUG CHEWING TOBACCO and then your PASTIME WILL BRING YOU MORE PLEASURE.

OLD HONESTY is the very best plug, and is put up in the very best manner.

DON'T FAIL TO TRY IT

John Finzer & Bros. Louisville, Ky

Arrival and Departure of Trains.

From Pennsylvania Lines.

Pennsylvania Lines.

Trains run by Central Time

Leave and Arrive at Fort Wayne, by the Pittsburg, Fort Wayne & Chicago railway, as follows.

GOING EAST.	ARRIVE.	DEPART.
No. 8, Mail Express	1 25 p m	1 45 p m
No. 6, Fast Line	7 45 p m	7 50 p m
No. 2, Pennsylvania Limited	8 50 p m	9 00 p m
No. 4, Atlantic Ex	5 00 a m	5 10 a m
No. 56, Chicago Accom	10 20 p m	.....
No. 10, Crestline Accom	.....	7 00 a m
No. 60, Chicago Express	11 50 a m	.....

GOING WEST.	ARRIVE.	DEPART.
No. 7, Pacific Express	1 35 a m	1 45 a m
No. 5, Pacific Limited	5 35 a m	5 45 a m
No. 1, Fast Line	11 55 a m	12 00 m
No. 9, Western Ex	6 00 p m	5 05 p m
No. 11, Crestline Accom	6 45 p m	.....
No. 57, Chicago Accom	.....	7 30 a m

Daily. Daily except SUNDAY. All other trains daily except Sunday.

TIME TABLE

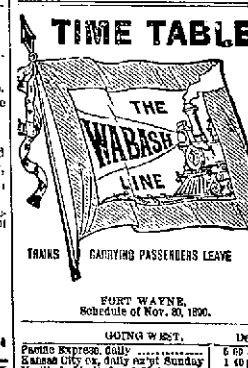

TRAINS CARRYING PASSENGERS LEAVE

FORT WAYNE.

Schedule of Nov. 30, 1890.

GOING WEST.	Depart
Pacific Express, daily	5 50 a. m.
Kansas City ex, daily except Sunday	1 40 p. m.
Vestibule Limited and Mail	8 12 p. m.
Lafayette accom	3 30 p. m.

GOING EAST.	Depart
Vestibule Limited daily	5 35 a m
Cannon Ball, except Sunday	1 55
Limited express, daily	8 17 p m
Lafayette accom. arrives 11 a m.	

INDIANAPOLIS TIME CARD.

Lv Ft Wayne	Ar Indianapolis
5 00 a m	10 20 a m
1 40 p m	6 30 p m
Lv Indianapolis	Ar Ft Wayne
7 15 a m	1 10 p m
1 15 p m	6 12 p m
7 30 or 11 00 p m	3 00 a m

Through Buffalo Parlor sleeping cars, dining car and free chair cars on the Pacific and Limited express. Free chair cars, dining car and New York and Boston sleeping car on Vestibule Limited express.

Kansas City express and Cannon Ball has new reclining chair cars for Kansas City free.

LAKE SHORE & MICHIGAN SOUTHERN Railway. Fort Wayne Branch.

SOUTHWARD.	ARRIVE.
No. 102 Way freight	6 35 p m
No. 154, Ft. Express & Mail	10 30 a m
No. 158 Detroit & Ind'ls Ex	3 45 p m
NORTHWARD	DEPART.
No. 101 Way freight	6 10 p m
No. 155, Through Ex. & Mail	11 30 a m
No. 159 Detroit & Ind'ls Ex	4 00 p m

FT. W., J. & S. B. R. and

LOCAL TIME TABLE.

In Effect July 27, 1890.

Trains between Ft. Wayne & Jeffersonville AND New Castle & Rushville

Direct connections to and from all points in the United States & Canada.

NORTH BOUND—ARRIVE FORT WAYNE.

No. 22 Passenger	Arrives	11 45 am
No. 14 Passenger	"	10 15 pm
No. 16 Local	"	3 00 pm

SOUTH BOUND LEAVE FORT WAYNE.

No. 11 Passenger	Leaves	7 30 am
No. 13 Passenger	"	3 50 pm
No. 19 Local	"	5 30 pm

Daily except Sunday. Daily.

For rates, time and general information call on E. S. PHILLET, Ticket Agent Ft. Wa. C. & L. Railroad.

Or address

H. C. PARKER, Traffic Manager. C. F. DALY, Gen'l Pass. Agt. INDIANAPOLIS, IND.

GRAND RAPIDS & INDIANA R. R.

Time Table for Ft. Wayne, Ind. Effect Feb. 1st

GOING NORTH.		
*For Grand Rapids and North	Lv	8 35 a m
" " " "	"	7 55 p m
For Grand Rapids	"	2 10 p m
From Richmond	Ar	5 10 p m
GOING SOUTH.		
For Richmond and Cincinnati	Lv	8 45 a m
" " " "	"	12 45 p m
From Grand Rapids	"	12 20 p m
" " "	Ar	7 25 p m

Daily except Sun. and Grand Rapids.

All other trains daily except Sunday.

POOT AND COMPANY.

SPECIAL!

Tomorrow we will offer for the first time an elegant assortment of the

NEWEST CREATIONS

-OF-

GERMAN SUITINGS!

Three handsome Dress Fabrics were received here yesterday. There's a Tone, Style, Richness, Neatness about them not seen about other Dress Fabrics.

WE CONTROL THEM.

Come and see them.

Growing in Favor!

THE P. C.

MUSLIN UNDERWEAR

Lots of it was sold to ladies of our neighboring towns this week. New assortments keep coming in.

New Spring Carpets in.

The NEW YORK STORE.

BARGAINS.

117 Piece Dinner Set $8.25.

12 Large Best Stone China Plates 80c.

14 Cups, 12 Saucers, Best Stone China 65c.

Roger Bro. 1847 Silver Knives and Forks, 30 per cent. less.

You can save 50 per cent. at

Ward's China Store,

No. 8 West Columbia Street,

UNDER SIGN BIG IRON DOG.

THE KNOX HAT!

Spring block just received. The leading Hat of the world! For sale only by

Wm. Meyer & Bro.

We also carry a full line of Stiff and Soft Hats, from 50 cents up. The finest line of

GENTS' FURNISHING GOODS

in the city always on hand.

No. 34 CALHOUN ST.

Fort Wayne Sentinel.

MONDAY, MARCH 9, 1891.

LOCAL NEWS.

Born to Mr. and Mrs. C. E. Bond, of South Wayne—son.

A. K. Clark and wife, are at Bunker Hill, Ind., on a visit.

Miss Nellie Hartnell, of 65 Baker street, has the grippe.

Born, to Mr. and Mrs. J. B. Brown, 41 Taylor street, a daughter.

John Dennison has opened a general repair shop at 119 Harrison street.

Sol D. Bayless lodge, F. & A. M., will confer the second degree this evening.

Prof. C. Rauker, organist at the Cathedral, has gone to Chicago to visit briefly.

Mrs. Murray Hartnett will entertain the east side Thimble club to-morrow evening.

Mrs. P. Morganthaler has returned from a four weeks visit with relatives at Peoria, Ill.

Mr. and Mrs. David K. Creighton, of Chicago, will soon make this city their home.

E. J. Rosenthal, attorney of Chicago, is the guest of his parents on West Berry street.

Dr. J. W. McClausland expects to move to Chicago and locate in his profession there.

Mr. Loveman, of Nashville, Tenn., who accompanied the body of Harry Graf to this city, returned home yesterday.

Rudy Gerberding has returned from the Ohio pharmaceutical school at Cincinnati, where he has been for the past year.

Mrs. C. O. Braxon, of Leadville, Col., is the guest of her parents, Mr. and Mrs. E. Rich, of 196 Calhoun street.

J. W. Wilding, manager of the Old Fort Pulley works, who has been dangerously ill with neuralgia of the stomach, is still in a precarious condition.

Mrs. Nicholas Cook, of Warsaw, is in the city, called here by the serious illness of her sister, Mrs. Ann Chinsworth, of Spy Run avenue, whose condition is critical.

The Beethoven society has been requested by Professor Miles, the director, to sing the bridal chorus the at Taylor university commencement tomorrow evening.

Railroad department cottage meeting at the residence of Mr. Milo H. Brooks, No. 22 Baker street, to-morrow evening. All friends of the Young Men's Christian association will be made welcome.

Robert H. Bradley, of Adrian, Mich., who was the guest of his brother, George Bradley, the carpenter, has returned home. He is connected with the drug house of Walding, Kennan & Co., as traveling salesman.

The Boston orchestral club has been engaged for a concert to be given at the Y. M. C. A. hall, March 19. This club has visited this city at various times and was then known as the Boston Symphony Orchestra club.

The Chiessy Bros., of Toledo, have leased the entire new building at 280 Calhoun street, owned by P. H. Kune and W. H. Dreier. They will conduct a retail fruit business in the store room, which is now being placed in readiness.

John Thompson who was accidentally shot in the brain by Ed. Runion, at Huntington several weeks ago, is able to walk about the streets of Churubusco, but cannot speak a word. The case puzzles the physicians and some of them say he may never speak.

Claude H. Long, the eighteen-year-old son of Mr. and Mrs. James Long, of 77 East Berry street, left yesterday for Augusta, Georgia, to join T. K. Bush's circus. He is lithographer on the first advertising car. He has been assistant advertiser for the Masonic Temple in this city for the past three or four years.

Born to Mr. and Mrs. William Drebelman—a boy.

Mrs. Christian Meyer, of 57 West Jefferson street, has been ill for some days.

Fred Helling, the ice dealer, today sent a force of men to Pleasant Lake to cut ice.

Mrs. H. B. Root, of Hatmer street, is regaining health. She has been ill for about a month.

Mr. A. W. Lorne, of West DeWald street, is recovering from a serious attack of the grippe.

Miss Anna Hobrock, of Fairfield avenue, will entertain the Euphonia club this evening.

Policeman Rony has secured an increase of pension through the agency of James E. Graham.

The ludricous farce comedy, "My Aunt Bridget," will be presented at the Temple next Saturday evening.

Louis Fox has been presented with a handsomely mounted red-fox by admiring friends of the Tad Polo club.

Miss Lizzie Hazzard, of Tacoma, Washington, is the guest of Miss Adah Heller, of West Washington street.

A building permit was to day granted to Charles H. Bahr, for a two story store buildings on lot 101, Chute's Homestead, to cost $1,800.

The largest and wealthiest Knights of Pythias lodge in Indiana, is No. 56, at Indianapolis. Its assets amounts to $9,500 and its membership has reached 450.

An interesting musical entertainment will be given this evening at the Second Presbyterian church. The proceeds will be for the purpose of paying the church choir.

The female prison and girls' reformatory was allowed $2,187 37 from the state treasurer Saturday. This sum was the amount of the February maintenance fund of the institution.

The Grand lodge of Illinois, A. O. U. W., meets in Chicago March 30. Several members of the Fort Wayne lodges will attend and participate in the banquet and other festivities.

By the new law, which passed the legislature at its present session, real estate must be assessed every four years instead of six, as heretofore, and the first assessment will be made this year.

About 11 o'clock Saturday night the fire department was called to the mills of H. Volland & Sons, 11 West Columbia street. The alarm proved to be a false one, as the supposed fire was only escaping steam.

H. Todd, a member of the graduating class at the Taylor university, will leave Wednesday for Philadelphia. Mr. Todd is an expert cornetist and has been identified with several entertainments during his stay in the city.

Karl Gardner played "The Fatherland" at the Temple, Saturday night, to a fair-sized audience. The performance was interesting. Mr. Gardner was greeted with enthusiasm, and his acting pleased all. He has a good support.

The young people of Wayne street M. E. church, in acceptance of an invitation extended by Rev. G. N. Eldridge and wife, met at the parsonage last Friday evening. The guests were entertained in an enjoyable and unique manner.

Evangelist Blaney preached this evening on the question: "If Mr. Gump had Died Fasting, What His Destiny and Who Responsible for His Life?" at Schroeder hall, corner Broadway and Washington streets. Seats free. Everybody welcome.

Yesterday the pulpit of Trinity Episcopal church was filled by Rev. E. B. Balcam, of Jackson, Mich., having exchanged pulpits with Rev. A. W. Seabrease for the day. He also addressed the St. Andrews Brotherhood of young men. He is an entertaining speaker.

The services at the Baptist Tabernacle yesterday were of a very interesting character. In the afternoon, Pastor Northrop preached a special sermon to ladies and the auditorium was crowded. Sixteen persons arose for prayers. In the evening he preached his second sermon on "Fools," being as his subject, "Agrippa, the Fool, or the Golden Opportunity Lost."

Born to Mr. and Mrs. Fred Seeger, of the east side—son.

Miss Mamie Laughlin, of 49 East Lewis street, has gone to Toledo and Saginaw to visit friends.

Mrs. C. O. Braxon, of Leadville, Col., is the guest of her parents, Mr. and Mrs. E. Rich, 196 Calhoun street.

Mrs. A. Mergenthaim and her head milliner, Miss Boyle, returned yesterday from their trip to New York.

The barbers' union will hold a meeting at the Knights of Labor hall Tuesday evening to act on a scale of prices.

Mrs. Ada M. Lehman, of 67 Harrison street, left this morning for Massillon, Ohio, to visit her mother, who is quite feeble.

C. R. Jeune, of this city, who has been at St. Louis for some days at the bedside of his brother, reports an improvement in the latter's condition.

There will be a regular meeting of the Business Men's exchange this evening. Matters of importance will come up, including the formation of a Commercial club.

Sid Throckmorton, of the cigar manufacturing firm of Throckmorton & McDarby, left to-day on a business trip to Bluffton, Muncie and other Indiana towns.

Mr. and Mrs. Robert Barr, of Bluffton, and Miss Minnie McKillip, of Muncie, were the guests of relatives in this city over Sunday. They returned to their respective homes this morning.

The partnership heretofore existing between J. Foellinger, jr., M. O. Foellinger and Louis F. Foellinger, has been dissolved by mutual consent, M. O. Foellinger and Louis F. Foellinger withdrawing.

Fort Wayne lodge No. 116, K. of P., will meet for the first time in its new hall, in the Bass block, Tuesday evening. The first and second ranks will be conferred upon candidates at that time. All knights in good standing will receive a cordial welcome.

The members of the finance committee of the T. P. A., Messrs. Porter, Krieger, Shaff, Root, Bobilya and Russell, are urgently requested to meet at George Reiter's cigar store next Saturday evening at 7:30 sharp, to outline their plan of action for the coming state convention.

Pay your Natural Gas bills tomorrow and save the discount.

NOTICE.

In the Matter of the Estate of Ruth Wells, Deceased.

Notice is hereby given that, pursuant to the order of the Allen circuit court in the above entitled cause, the undersigned will offer for sale at private sale, on and after

MARCH 18, 1891,

At the law office of Worden & Morris, 34 East Berry street, the following described property, to-wit:

Lots 248 and 249 Hanna's addition to the city of Fort Wayne.

TERMS OF SALE: One-third cash in hand, balance in one and two years, secured by mortgage on the property.

ISABELLA A. DIFFENDERFER, Executrix.

WORDEN & MORRIS, Attorneys for Estate. 5-10t

To-morrow is the last day for paying Natural Gas bills without penalty.

Delicious Mince Pie in 20 Minutes

ANY TIME OF THE YEAR.

DOUGHERTY'S NEW ENGLAND COMPRESSED MINCE MEAT.

In paper boxes: enough for two large pies. Always ready; easily prepared.

CLEAN, WHOLESOME, CONVENIENT.

SOLD BY ALL GROCERS.

INDIANA'S OLDEST CONVICT.

Thirty-Four Years Behind Prison Bars at Michigan City.

The Indiana prison north, located in Michigan City, contains many noted convicts, but the most distinguished is the quiet, unassuming old William Robinson, who has a remarkable and interesting history. He is not distinguished for his shrewd or daring acts, social, financial, or political relations, but for his convict record, which is quite romantic as well as thoroughly interesting. He bears the distinction of having been an inmate of the prison continuously since its construction. In fact, he assisted, as a convict, in building it. He has been serving as a convict for the past thirty-four years, and was at the northern prison at least ten years before the arrival of any convict who is there now.

It is doubtful if there is a convict anywhere who has served as many consecutive years as Old Bob, as he is generally called. Before and up to the time of his conviction he resided near Richmond, Wayne county, and was a laborer by occupation. Robinson and another man were engaged at cutting cord-wood early in the fall of 1857. They were in the habit of taking to the woods with them each day a jug of whisky, which at that time was dirt cheap. One day they imbibed too freely of the contents of the jug, which resulted in changing the course of his whole life. He and his fellow workman quarreled, and during the fight that ensued Robinson stabbed his partner to death.

On September 9, 1857, he was convicted of murder and sentenced to life imprisonment. There being but one prison in the state at the time, located Jeffersonville, he was taken there. He was thirty years of age when he entered upon his long sentence, and, that being thirty-four years ago, he is now sixty-four years old. In 1859 he was one of fifty convicts who were taken to Michigan City to break the ground and assist in various ways in building the new prison. Later fifty more men were brought into requisition, but when the prison was completed some of them were taken back to Jeffersonville. All who belonged in the northern district, however, remained, Robinson being one of the number. Since then he has been a familiar character about the prison, while all the rest have either, died, completed their terms or been pardoned. The last one of the imports from Jeffersonville, except Robinson, went out about five years ago. His name was Horton, and he was pardoned by Governor Isaac P. Gray. This left Old Bob to bear the distinction of being the only remaining convict of the gang from "Jeff."

Robinson, when taken to Michigan City, was slightly affected mentally, and is so yet, but it never prevented him from being a very useful man for general purposes. He seemed to have abandoned all hopes of ever regaining his liberty and is resigned to his fate. Being perfectly trustworthy, he was at once made a "trusty," and never worked a day on contract labor. He was never punished for disobedience of the prison discipline, and was never prevented from passing in or out as he pleased. The only duty he has performed for years is to feed, milk and otherwise attend to the cows. He is his own boss. He attends faithfully to this light task, and seldom speaks a word to anyone unless first addressed. He was first nicknamed "Crazy Bob," but of late when he is referred to, his age, instead of his mental weakness, is recognized, and he is called "Old Bob."

Bob was never married and has no near relatives, the last, his mother, having died several years ago. The prison is his only home, and he wants no other. He would not accept a pardon if it were offered him and were he compelled to leave the place he would beg to be allowed to stay. While not mentally bright, he takes a very sensible view of this subject, and asks: "What would I do outside?" Such great changes have occurred since his incarceration that he would be in total ignorance of the ways of the world, and being afflicted with the infirmities incident to old age, he would be unable to obtain a livelihood. He is therefore content to remain where he has the assurance that his wants will be well provided for until death ends his long sentence.

He is very fond of fishing and hunting, and he is one among the very few convicts that are granted such privileges. On one occasion, while out taking a hunt, he lost his way in a prevailing snow storm, and paid a farmer 50 cents to take him within sight of the prison. He has a dog which he purchased from one of the guards, when the animal was a pup, for the sum of $3. He fairly worships the dog, and says he would not part with it for $1,000, for if he had that much money he wouldn't know what to do with it, and so he prefers the dog. There is a great bond of friendship between the canine and Old Bob. The prison has so long been his home that he looks upon it as his personal property, and he is as watchful of its interests as the warden himself. He has never betrayed the confidence of the officials and was never obnoxious for disobedience to the prison discipline.

During the summer months when visitors by the thousands are brought to the prison from different points by rail and by steamboats, Bob is full of business. He sells canes, tooth-picks, ornaments and novelties made by other convicts in their cells, on which he receives a commission. In connection with this he conducts a lemonade stand, the proceeds of which are to him clear gain. He is generally quite liberally patronized, and has considerable money which he has made in this way.

For a few days Professor L. A. Metsker, of Springfield, Ohio, will give a free exhibition of his ability in the swift execution of oil paintings. He will produce genuine oil paintings with hand brush in five to fifteen minutes, which would take other artists three weeks to three months. He will be located at 81 Calhoun street under the management of J. M. Miller, who accompanies him. Ladies and critics are respectfully invited to attend.

To-morrow is the last day for paying Natural Gas bills.

I have five farms to sell on ten and twenty years time. Only a small cash payment required.

C. E. EVERETT, 29 Calhoun St.

LIVERYMEN

-AND-

MILKMEN

Shou'd buy FEED where it can be bought cheapest.

-FOR-

Chop Feed, Bran, Middlings and Oil Meal,

CALL AND SEE US.

The Mayflower Mills,

Telephone 63, W. Columbia St.

FREE! FREE! FREE! FREE!

For the month of March I will give another Life Size Portrait to the one guessing nearest to the number of shots in a bottle; can be seen at my Gallery. Each dozen Cabinets entitles you to guess. First class work guaranteed.

Strawn's Gallery,

Cor. Calhoun and Columbia St

Shirts Made to Order,

In any and all Styles. A perfect fit guaranteed.

P. G. KUTTNER, 144 Calhoun St.

Heavy Flannel for Winter Wear.

TOLAN & RIEDEL,

ARCHITECTS,

ABOVE U. S. EXPRESS OFFICE,

79 & 81 Calhoun St., - - Fort Wayne, Ind.

RABUS

-THE-

TAILOR.

The Largest Stock in the State. All Goods First-Class.

CALL AND EXAMINE.

NO. 16 WEST BERRY STREET.

PURE WATER WELLS.

S. H DICKERSON & CO.,

Water Supply Contractors.

Rock Drilling and Large Tube Wells a Specialty.

(P. O. BOX 370.)

FORT WAYNE, IND

AMUSEMENTS.

MASONIC TEMPLE.

ONE NIGHT. MONDAY, MARCH 9th.

"The World Knows Not Their Equal."

THE GORMANS,

JOHN, JAMES, GEORGE,

Aided by an able and Mammoth

COMPANY OF COMEDIANS,

Under the Management of

Wm. EVERSOLE,

In an Absolute New, Refined and Magnificent Exposition of

MINSTRELSY.

A Program Refreshing in its Originality.

THE SEASON'S HIT. THE LAUGHING SUCCESS.

JAMES GORMAN'S Latest and Best Burlesque,

THE GAMBOLIERS!

Introducing the Comedians,

JOHN & GEORGE GORMAN,

And the Entire Company.

Prices 25c, 50c, 75c and $1. Reserved Seats Sale at Box Office.

An Elaborate Street Parade at Noon.

Stewart & Hahn.

Our buyer has just returned from a three weeks sojourn in the eastern markets, where he purchased a complete stock of the newest and most desirable Dry Goods for the spring and summer. Beginning at the very door you will be impressed with the transformation which the new goods have wrought. The Sombre shades of the heavy winter fabrics have given way to the brighter and happier tints for spring and summer, and we can safely say there's new goods to the right of you, new goods to the left of you; new goods in front of you styles without number.

This will be the greatest year in the history of the Dry Goods business for Wash Dress Goods. The variety we are showing in ginghams, Zephyrs, Zephyrines, Oatings, Chillies and White Goods is wonderful.

Plaids in wool and silk and wool are the thing for present use, and our stock is second to none.

We have just received a line of Swivel Brocade Silks, that we will sell at $1 00 to $2.00 per yard; also a line of Figured Gardenaire Grenadines, both of which are high novelties and very scarce. We invite an early inspection.

Our stock of Ladies' and Misses' Jackets and Blazers is now open for inspection.

We have also received a very large stock of Dress Trimmings in Gimps and Passamenterie, Cord and Tassel, etc., that surpasses any we have ever shown before, for Elegance and value.

Stewart & Hahn,

28 Calhoun St.

Fort Wayne, Ind.

WORLD'S -:-:- MUSEUM,

THIS WEEK COMMENCING MARCH 9th.

THE GREAT AMERICAN TRAPPER,

Mr. Clint Williams and his Wonderful Performing Bear.

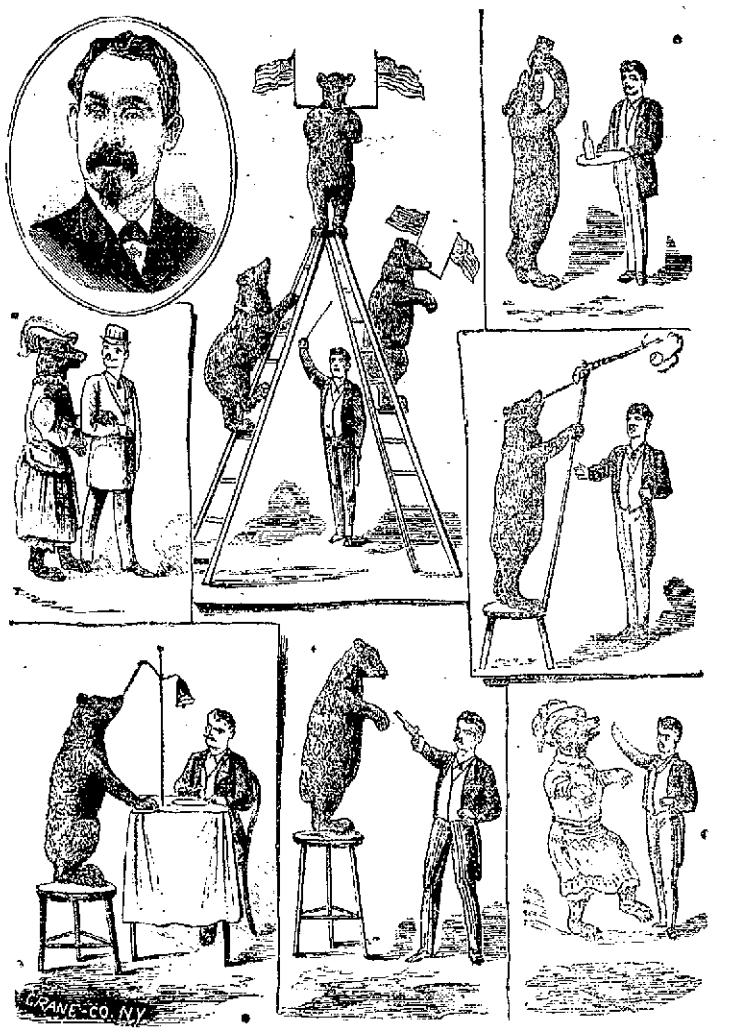

The World's Greatest Fire Demon.

S·A·N·K·E·Y,

He actually Dances on Hot-Hot Iron.

Jimmiz & Sherwood,

MEXICAN TROUBADOURS.

ON THE STAGE,

JOOSEY DRAMATIC COMPANY,

In the "Colleen" and "The Black Diamond."

COMING MARCH 16th, BRONCHO JOHN'S COMPANY INCLUDING AN INDIAN BAND.

$25,000 Worth of Men's, Boys' and Children's Clothing

Regardless of COST OR PROFIT!

Only a 20 Day Opportunity!

The U. S. CLOTHING Co,

PRESENT QUARTERS

72 CALHOUN STREET. 72

Will sell you choice of any Child's Knee Pants Suits in store for $3.50. We regularly sell these suits at from $4 to $5.50.

OUTING SHIRTS—Former price 50c, to close them out we will sell 40 doz. at 25c each.

ALL our NECKWEAR at about ONE-HALF former prices.

WE REMOVE TO

18 - CALHOUN St. - 18

About APRIL 1st.

And open with an entire NEW STOCK

LEHMAN,

U. S. Clothier.

The U. S. Clothing Company!

Will Sacrifice the ENTIRE REMAINDER OF THEIR STOCK.

Greatest of REMOVAL SALES!

Prices it will pay YOU TO BUY AT, if you won't need it FOR A YEAR!

Overcoats at ONE-THIRD Less than Their Actual Value!

You Can't Afford to Miss This Opportunity.

WE REMOVE TO

No. 18 - CALHOUN STREET - No. 18

ABOUT APRIL the FIRST.

And Open with an ENTIRE NEW STOCK.

LEHMAN, - - - U. S. CLOTHIER.

NOTHING IN RESERVE during this TWENTY DAY SALE of

The U. S. CLOTHING Co.

CONFIRMATION SUITS $4.50 & $5.00

Our GUARANTEED ALL WOOL $10 Confirmation Suit goes at $6.75 during this sale.

Ten Dozen ALL WOOL Flannel Outing Shirts, carried from last summer, lowest priced one sold at $1 50, others as high as $3, choice during this sale for $1.00.

WE REMOVE TO

18 - CALHOUN St. - 18

About APRIL 1st,

And open with an entire NEW STOCK

LEHMAN,

U. S. Clothier.